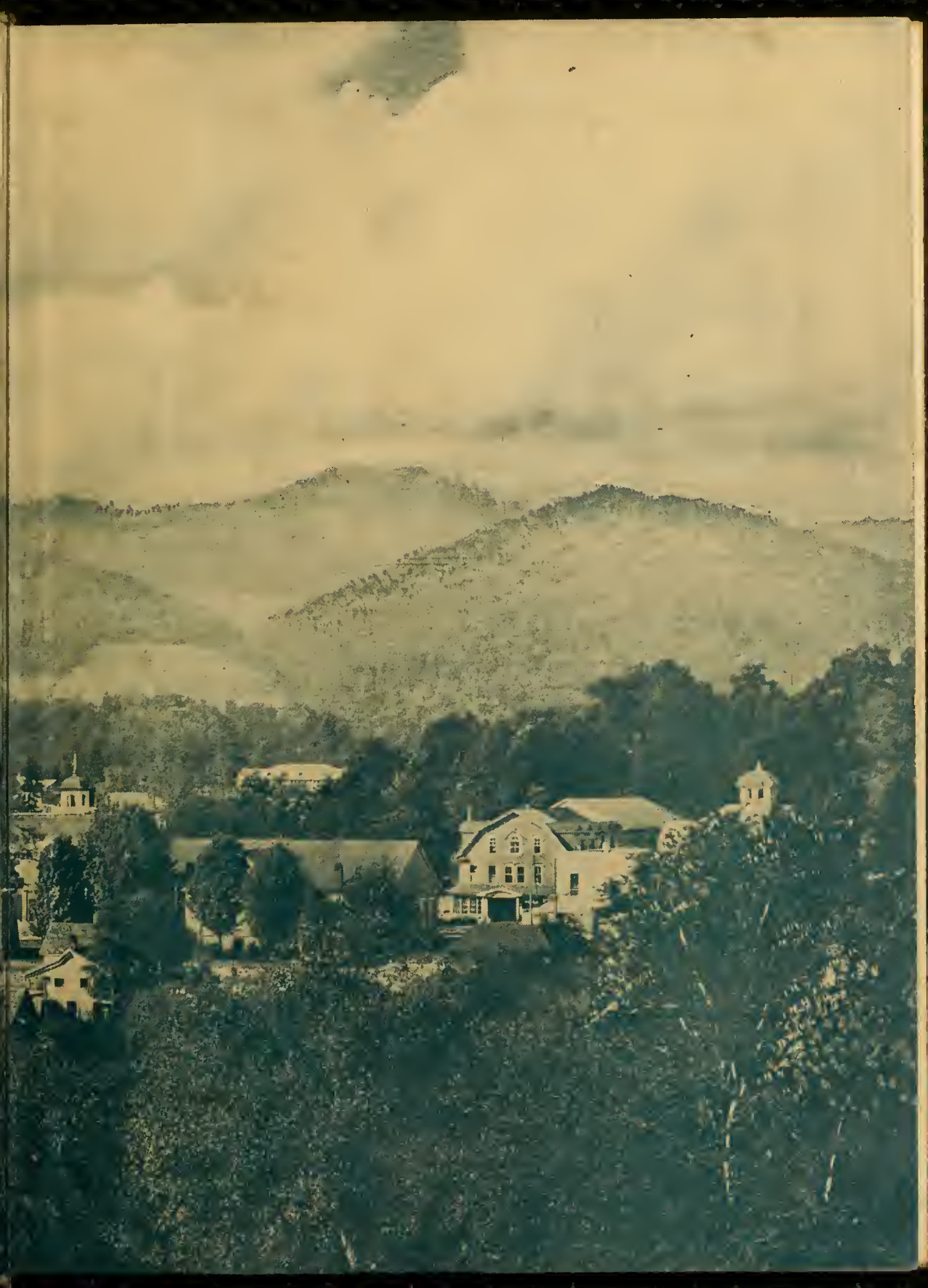

EX LIBRIS

Copyright 1933

GERALDINE BARRETT
*Editor-in-Chief*

J. T. WILKINS JR.
*Associate Editor*

BOMAR A. LOWRANCE
*Business Manager*

# The LAUREL

## 1933

PUBLISHED ANNUALLY BY

THE SENIOR CLASS

OF

MARS HILL COLLEGE

MARS HILL, N. C.

# FOREWORD

If, in the development of the New Civilization now dawning with its half-concealed dangers and dimly discernable promises you should find pleasure in turning these pages and living again for a moment in the happy atmosphere that made Nineteen Hundred Thirty-Three so pleasant at Mars Hill, then we who prepared this volume shall be doubly repaid for all of our efforts.

While the friendly associations with the young men and women whose names appear upon these pages made our task most pleasant, there is another and greater reason for our keen delight in preparing the material for THE LAUREL. We have been impressed with the fact that many of the names presented herein will become familiar to all of the people of the state and nation in the years to come. The training received at Mars Hill by those already so greatly endowed with native ability gives absolute assurance that the students of 1933 will also be called into public service. The spiritual training received here will be in demand in the New Day, rather than the military training that once was considered essential. Therefore, we feel that THE LAUREL is introducing to state and nation the future leaders in every line of constructive activity.

CONTENTS

I COLLEGE

II B. S. U.

III ORGANIZATIONS

IV SPONSORS

V ATHLETICS

VI ON THE CAMPUS

VII ADVERTISEMENTS

1933

# DEDICATION

To That Far-Sighted Man of the Mountains, Who Tilled the Soil on These Surrounding Hills and Gave So Liberally of the Fruits of His Toil in the Establishment of Mars Hill College, Edward Carter, We Most Affectionately Dedicate this Nineteen Thirty-Three Number of The Laurel.

1933

1933

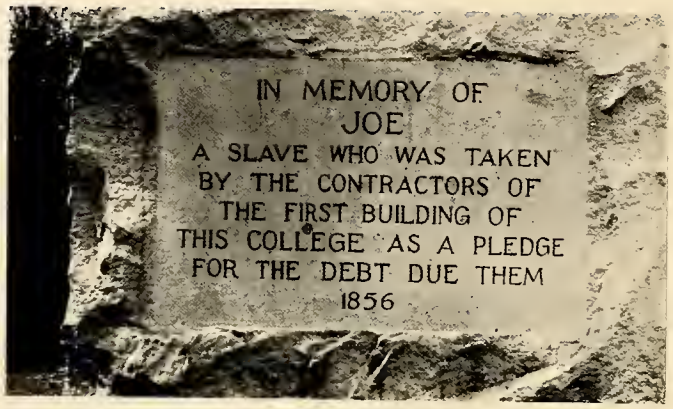


# OLD JOE

The eyes of a nation were turned toward Mars Hill on October 12, 1932, when the monument pictured above was unveiled. Back in 1856, when the first college building was completed, "Old Joe" was a young negro slave, belonging to the late Mr. Woods Anderson, a leader in the community and chairman of the board of trustees.

The board had given a note to the contractors in the sum of $1,500, balance on the building. The note fell due the board could not meet it, and the contractors levied on the young negro slave as security for the indebtedness. Joe was taken to Asheville and placed in jail. The trustees worked frantically in an effort to secure the money, yet several days elapsed before the sum was finally obtained and Joe was released from jail.

Because his living body had been held as security for the college, Joe seemed to become a part of the institution, and after slavery had been abolished he remained here with his friends. So highly was he esteemed by the college and community that last Founder's Day program was devoted to his memory.

Dorothy Crutchfield
*Photo Editor*

Bomar Lawrence
*Business Manager*

Geraldine Barrett
*Editor-in-Chief*

John Wilkins
*Associate Editor*

Sue Stuart Moore
*Feature Editor*

Mrs. W. F. Robinson
*Faculty Adviser*

Robert Richardson
*Advertising Manager*

Hazel Herndon
*Literary Editor*

Carl Lanford
*Circulation Manager*

1933

Albert Suttle
*Joke Editor*

# ALMA MATER

A. R. Whitehurst — Nona Moore Roberts

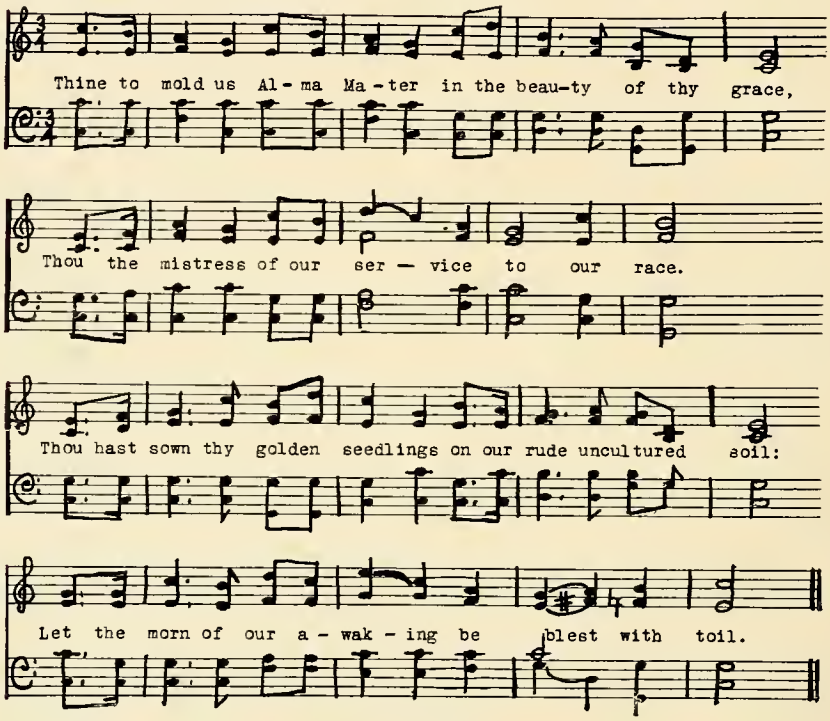


From the clustered rhododendron
Doth thy living fountain flow,
'Til our fields are full of blossoms;
And the glow
Of the sunrise o'er thy mountains
Paints the world a jeweled plain,
Where thy grateful sons and daughters
Hold domain.

When our grain is ripe to harvest
And the cooling dews descend
On thy weary happy reapers
At the end—
We salute thee, Alma Mater;
At thine altar may we sing,
And our efforts thru the years thy
Tribute bring.

# COLLEGE

*Ambitions . . . hopes . . . dreams . . . college . . .*
*friends . . . disappointments . . . Life.*

ROBERT LEE MOORE,
A.B., ED. D.
PRESIDENT
*Mathematics*

OSCAR ERNEST SAMS,
A.B., B.D., LL.D.
VICE-PRESIDENT
*Pastoral Duties*

JOSEPH BASCOM HUFF,
A.B., M.A.
*English*

ISAC N. CARR,
A.B., M.A.
*Social Science*

SHANNON OTIS TRENTHAM, B.S., M.A.
*Natural Sciences*

FLORA HARDING ROBINSON, B.S., M.A.
*Mathematics*

ELIZABETH RUTHERFORD, PD.B., PD.M., PH.B., M.A.
*Home Economics*

PRESTON CALVIN STRINGFIELD,
A.B., B.D., M.A.
*Education*

MARTHA SINCLAIR BIGGERS, M.B.
*Piano*

HOYT BLACKWELL,
A.B., TH.M.
*Greek and Religious Education*

OREN E. ROBERTS,
M.A.
*Physical Education*

BEULAH B. BOWDEN,
M.M.T., M.A.
*Art and Religious Education*

BONNIE WENGERT,
Graduate School of Expression, Ottowa University, Kansas
*Expression*

JOHN W. HUFF,
A.B., M.A.
*Ancient Languages*

MRS. R. L. MOORE,
*Bursar*

JOHN A. MCLEOD,
A.B., M.A.
*English*

MRS. WALTER EUGENE
WILKINS, A.B.
*Ancient and Modern*
*Languages*

VERNON EVERETT WOOD,
A.B., A.M., M.S in Ed.
*Natural Science*

ANNIE ELKINS,
Graduate Meredith
College
*Piano*

CORNELIA HOWELL
VANN, A.B., M.A.
*Modern Languages*

RALPH MARION LEE,
A.B., M.A.
*Social Science*

NONA MOORE ROBERTS,
B.M
*Modern Languages*

ETHEL GREGG, A.B.
*English*

ZULA EVELYN COON,
B.M.
*Voice and Public*
*School Music*

KATHLEEN BLACKSTOCK
ROBINSON, Graduate
Carson-Newman
College
*Violin*

GLADYS JOHNSON,
A.B.
*Librarian*

LOUISE BOSWELL
*Nurse*

MRS. GEORGE BURNETT,
*"Spilman Hostess"*

MRS. J. C. ROBERT
*"Treat Hostess"*

MRS. HARMON
*Housemother-*
*Brown*

BRYSON H. TILSON
*Superintendent of*
*Buildings and*
*Grounds*

MRS. LAURA SHAW
*Dietitian*

PATTIE MOORE
*Secretary*

MRS. J. M. RICHARDSON
*Housemother-*
*Melrose*

# AMBITION

Ambition is life's greatest pathway that points to the stars—it is lighted by the rays of hope that spring from the heart of man and paved with beads of sweat that fall from his brow.

Few of us are fortunate enough to reach the heights for which we strive, but we gain all we get from the strain and sweat—and the struggle is always worthwhile.

The happiness, peace and pleasure of success do not come from dwelling within that coveted structure. They are enjoyed in the process of building—in drafting the plans, laying the foundation, selecting the materials measuring the many parts and dovetailing them together.

Life's greatest joy is in the anticipation of each day's accomplishment and our truest contentment comes in the momentary satisfaction with the task well done.

Smile into the face of the world and a smile comes back—render good service to others and good service is returned to you—show a spirit of helpfulness and that spirit will surely send back aid to you of a like kind—think good thoughts and the same good thoughts will be of you.

The world is a great mirror which truly reflects the thoughts, acts and ambitions of every individual.

Let no one cloud his vision, poison his mind and dwarf his soul with the false imagination that the world is not giving him a square deal.

The only way to avoid getting a square deal from the world is not to give the world a square deal yourself.

You are, after all, the sculptor of your own existence. The goal you set is the model by which you work and the present is the clay with which you are working—moulding your tomorrow by your deeds of today.

You can't remodel the past—the future is only yours to anticipate—but NOW is your time—and my time—to shape as we will.

—*Selected.*

# SENIOR CLASS

JOHN A. MCLEOD
*Sponsor*

PATTIE MOORE
*Sponsor*

JOHN WILKINS
*President*

1933

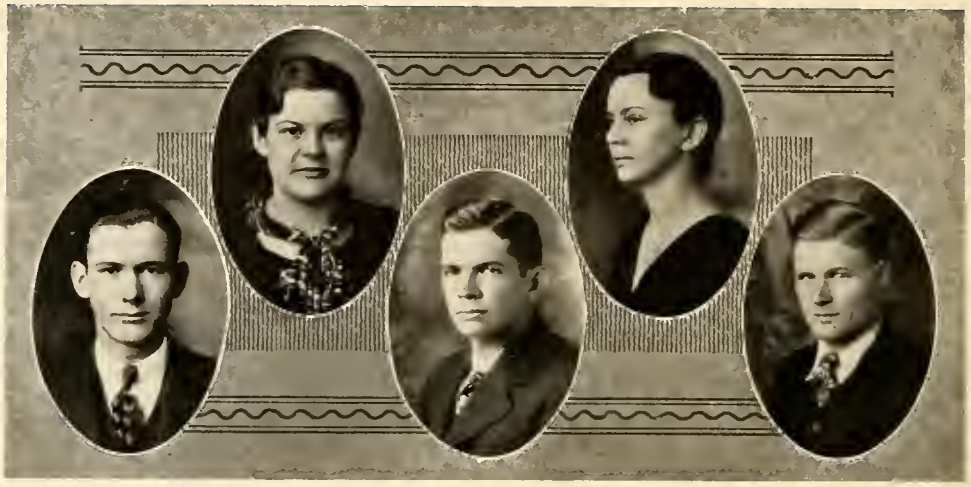

ROLAND GANTT (Phi)
Shelby, N. C.
*"To keep faith with God, my fellowman, and my country."*
Society Officer '32-'33; B.Y.P.U. Officer '31; International Relations Club Pres. '32; B.Y.P.U. Pres. '32; Student Council Sec'y '32-'33; Cleveland County Club '31-'32-'33.

CHARLES SPURGEON WATERS (Eu)
McAdenville, N. C.
*"Henceforth, I learn that to obey is best,*
*And love, with fear, the only God. . ."*
Volunteer Band Officer '32; S. S. Pres. '33; S. S. Officer '32-'33; B.Y.P.U. Pres. '32-'33 B.Y.P U. Officer '31-'32-'33; Society Officer '32-'33; International Relations Club '32-'33; V.Pres. I.R.C. '33.

J. DUDLEY RABB (Phi)
Lenoir, N. C.
*"Practice what you preach."*
Pres. Student Council '32-'33; Pres. "M" Club '33; Varsity Football '31-'32; Varsity Baseball '32-'33; Chorus, Glee Club, Quartette '31-'32-'33; Gym Team Captain '32; Track '32-'33; Society Officer '33; Basketball '32-'33.

PATTIE ARRINGTON FLEETWOOD (Clio)
Mars Hill, N. C.
*"It's all in a lifetime."*
S. S. Officer '31-'32-'33; B.Y.P.U. Officer '31-'32; Madison County Club Officer '31; Society Officer '31-'32-'33; Society V.-Pres. '33.

RUBYE ELAINE YOUNG (Non)
Fingerville, S. C.
*"True to myself, true to my friends,*
*True to my duty—always."*
Society Pres. '32; S. S. Pres. '32; V.-Pres. S. C. Club '33; Chorus '32; S. S. Officer '33; B.Y.P.U. Officer '33; Y.W.A. Officer '32; Society Officer '32; Y.W.A. Treasurer '33.

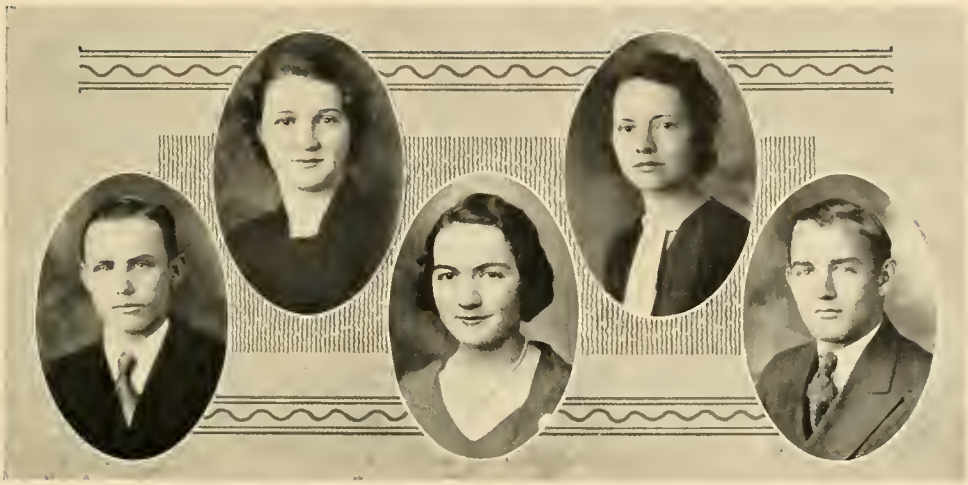

JOSEPH RALPH MAXCEY (Eu)
STOKES, S. C.

*"From the lowest depth, there is a path to the loftiest heights."*

B.Y.P.U. Officer '31; S. S. Officer '31-'32; S. C. Club '31-'32; Society Officer '32-'33; Anniversary Debater '32; S. S. Pres. '33; Foreign Language Club Pres. '33.

GHOLSTON MYRICK (Phi)
MEMPHIS, TENNESSEE

*"Make the future fairer than the past."*

Varsity Football '32; Dramatic Club Officer '32-'33; Tennessee Club Officer '32-'33; S. S. Officer '32-'33 "M" Club '32-'33; Phi Syncopators; College Orchestra; Band; C-H Athletic Mgr. '32-'33; *Hilltop* Staff '32-'33.

RUTH WAGONER (Clio)
CLEMMONS, N. C.

*"Without Love and Laughter, Life is nothing."*

Society Officer '31-'32-'33; S. S. Officer '31-'32-'33; B.Y.P.U. Officer '31-'32; Y.W.A Officer '32; Y.W.A. Council '32-'33; Forsyth County Club; International Relations Club '32-'33.

LILY BENNETT (Non)
CANDLER, N. C.

*"Leave silence to the saints, I am but human."*

Pres. Society '33; Pres. Y.W.A. '32; Pres. Buncombe County Club '32-'33; B.S.U. Council '32-'33; Inter-collegiate Debater '31-'32-'33; Commencement Marshal '32; Commencement Representative '32; Winner Society Reader's Ring '32; Science Club Club Officer '32; B.Y.P.U. Officer '31-'32-'33; S. S. Officer '32; Volunteer Band Officer '32; Pres. S.O.S. '32-'33; Society Officer '32; Y.W.A. Officer '32.

PEARL GOLD CORNWELL (Non)
LAWNDALE N. C.

*"Not too serious, not too gay; but a true-blue girl in every way."*

Society Officer '33; Chorus '32-'33; Glee Club '32-'33; Cleveland County Club '32-'33; Hiking Club '33; B.Y.P.U. Officer '32-'33.

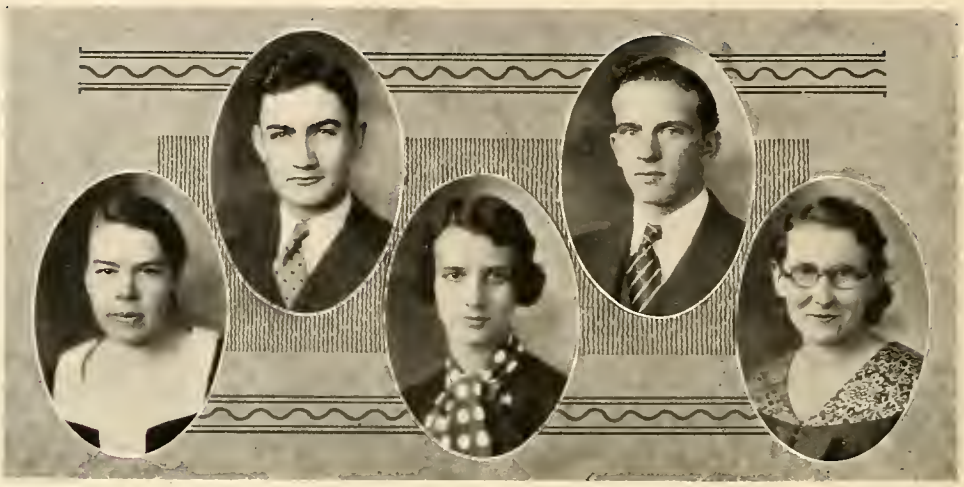

MAGGIE LEE WALDROP (Clio)
Campobello, S. C.
*"Others."*
S. S. Officer '32-'33; B.Y.P.U. Officer '32-'33; Volunteer Band '31-'32-'33.

HARRIET ELLEN PHOENIX (Clio)
Bluff, N. C.
*"I would be true."*
Foreign Language Club '32-'33; Madison County Club '32-'33; Society Officer '33.

KATE HUSKINS (Clio)
Burnsville, N. C.
*"Where there's a will, there's a way."*
B.Y.P.U. Officer '31-'32; Society Officer '31-'32; Society Pres. '33; S. S. Officer '32-'33; V.Pres Yancey County Club '31-'32; Inter-collegiate Debater '31-'32-'33; Jr. College Triangle Debater '31-'32-'33 Y.W.A. Council '32-'33; Yancey County Club Officer '32-'33; International Relations Club '32-'33; Monitor '32-'33; C-I Track Team '31-'32.

W. D. MARTIN (Phi)
Elkin, N. C.
*"Roll on old world, and I'll roll with you."*
Society Officer '33; International Relations Club '32.

BILL EDWARDS (Eu)
Rutherfordton, N. C.
*"Live and let live."*

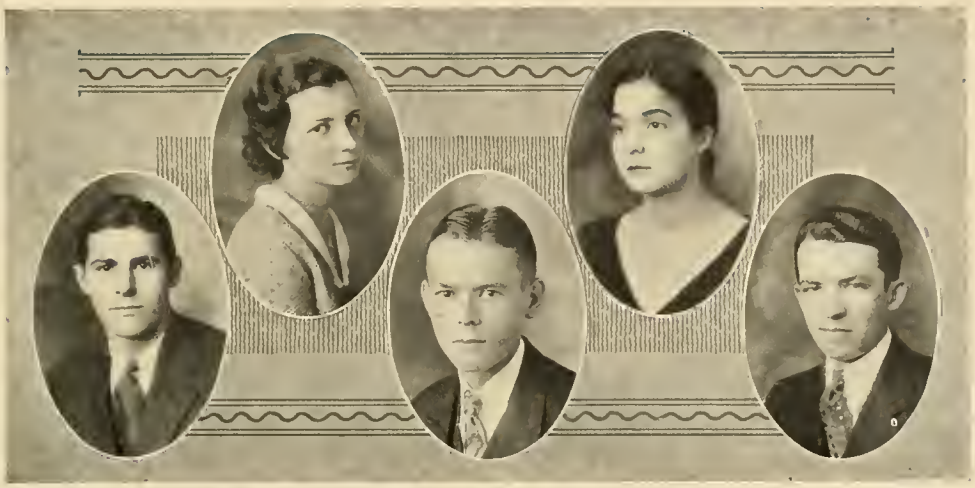

HENRY SMITH STROUPE (Phi)
Alexis, N. C.

*"With the ropes of the present we ring the bells of the future."*

B.Y.P.U. Officer '32; B.Y.P.U. Pres. '33; S. S. Officer '32-'33; Society Officer '32-'33; Pres. Gaston County Club '33; Anniversary Representative '33; Varsity Tennis '32-'33; Varsity Basketball '33; "M" Club '32-'33.

CARL W. ROGERS (Phi)
Cleveland, Tennessee

*"There's no situation in life so bad that it cannot be retrieved."*

Society Pres. '32; Society Officer '31-'32; V.-Pres. State B.S.U. Convention '32; B.Y.P.U. Pres. '32; Volunteer Band Pres. '32; S. S. Officer '31-'32; Supt. College S. S. '32-'33; B.S.U. Council '32-'33; Anniversary Debater '32; Inter-collegiate Debater '32-'33; Language Club '32.

RICHARD ENGLAND (Phi)
Norris, S. C.

*"Still achieving, still pursuing,*
*Learn to labor and to wait."*

Society Pres. '32; Class Pres. '31-'32; B.Y.P.U. Pres. '32; Commencement Debater '32; Anniversary Debater '32; Inter-collegiate Debater '32-'33; S. S. Officer '31-'32; International Relations Club '32.

DOROTHY D. CRUTCHFIELD (Clio)
Albemarle, N. C.

*"To be trusted is perhaps a better compliment than to be loved."*

Society Pres. '32; B.Y.P.U. Officer '31-'32-'33; Society Officer '31; S. S. Officer '31-'32 Y.W.A. Officer '32-'33; B.S.U. Council '31-'32; Y.W.A. Council '32-'33; Volunteer Band Officer '32; Phi Anniversary Marshal '32; S.O.S. Officer '32-'33.

GERALDINE BARRETT (Non)
Hendersonville, N. C.

*"The unspoken thought need never be modified or withdrawn."*

Society Officer '31-'32; S. S. Officer '31-'32; V.-Pres. C-I Class; *Hilltop* Staff '31-'32; Assoc. Managing Editor *Hilltop* '32; Henderson County Club; Non Anniversary Marshal '31; V.-Pres. Society Anniversary '32; Debater's Council '32; Editor-in-Chief of The Laurel '32-'33.

SAMUEL ROY BRYANT (PHI)
BUFFALO RIDGE, VA.
*Astra castra, Numen lumen,*
*"The stars my camp, the Diety my light."*
B.Y.P.U. Officer '31-'32-'33; B.Y.P.U. Pres. '32-S. S. Officer '31-'32-'33 S. S. Pres. '32-'33; Society Officer '32-'33; Volunteer Band '31-'32; Ministerial Conference; Va. Club Pres. '32-'33.

FRANK H. WATSON (PHI)
BURNSVILLE, N. C.
*"There's a place at the top for the right man."*
Yancey County Club; Inter-collegiate Debater '32; *Hilltop* Staff '32; Society Officer '32-'33; Football Squad '32-'33; Class Basketball '32-'33; Class Baseball '32-'33; Athletic Editor *Hilltop* '33; S. S. Officer '33.

CLARA MARIE ROBERTS (NON)
MARSHALL, N. C.
*"To study nature will my time employ;*
*Knowledge and innocence are perfect joy."*
Chorus '32-'33; Hiking Club Officer '32-'33; Madison County Club '32-'33.

MAE I. DANNER (CLIO)
CATAWBA, N. C.
*"I see no need of worrying; it'll happen anyway."*
S. S. Officer '32-'33; B.Y.P.U. Officer '31-'32-'33; Y.W.A. Council '32-'33; Chorus '31-'32-'33; Volunteer Band Officer '33; Foreign Language Club '33; Society Officer '32-'33.

RUAMIE CARROLL SQUIRES (CLIO)
WAKE FOREST, N. C.
*"Let us live gayly, for life is all we have."*
Society Officer '31-'32; S. S. Officer '32-'33; International Relations Club '32; Pres. Dramatic Club '33; B.Y.P. U. Officer '31-'32-'33; *Hilltop* Staff '32-'33.

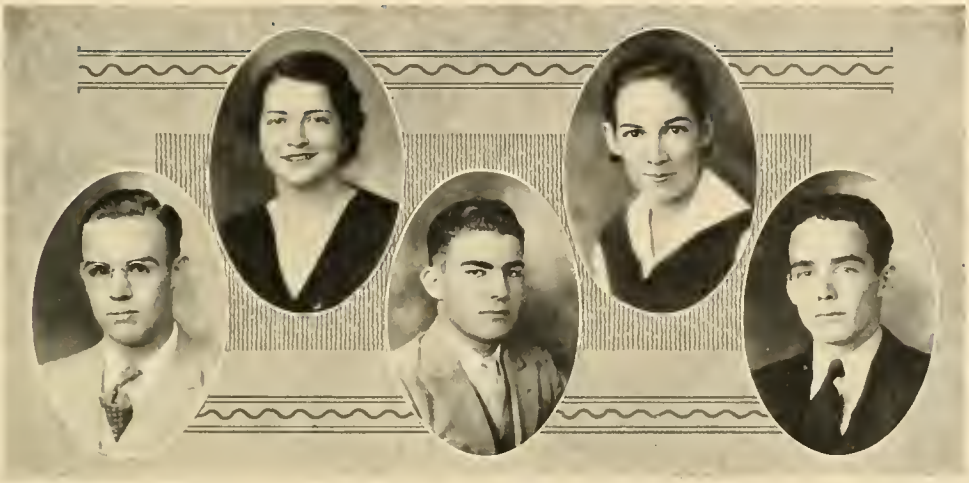

MARVIN HARRIS (Eu)
RUTHERFORDTON, N. C

*"Don't let your experiences with life be life's experiences with you."*

Society Officer '32-'33; S. S. Officer '33; Anniversary Secretary '32; B.Y.P.U. Officer '31-'33; Ministerial Conference Officer '33; Rutherford County Club Officer '31-'33; B.Y.P.U. Pres. '33.

FRED PARKER (Eu)
SYLVA, N. C.

*"When once you get a 'holt'—never turn loose."*

Society Pres. '33, V.-Pres. '32, Sec'y '32; B.Y.P.U. Pres. '33; S. S. Pres. '32-'33; Commencement Declaimer '32; Cheer Leader '32-'33; Sec'y Ministerial Conference 32; Officer Colunteer Band '32.

BOMAR A. LOWRANCE (PHI)
CHARLOTTE, N. C.

*"Aim high with determination—the world makes way for a determined man."*

Varsity Football '30-'31-'32; "M" Club '31-'32-'33; "M" Club Officer '32; Society Officer '32; Phi Anniversary Marshal '32; Society Pres. '33; S. S Officer '31-'33; Advertising Mgr. LAUREL '32; Business Mgr. *Hilltop* '31-'32; Business Mgr. LAUREL '33; Commencement Debate Pres. '33.

SUE STUART MOORE (CLIO)
STATESVILLE, N. C.

*"Where there is love in the heart, there are rainbows in the eyes which cover every dark cloud with gorgeous hues."*

Society Sec'y '32; B.S.U. Council '32-'33; B.Y.P.U. Officer '31-'32; S. S. Officer '32; Phi Anniversary Marshal '31; Commencement Marshal '32; International Relations Club '32-'33; LAUREL Staff '32-'33.

AZALEEN KICKLITER (CLIO)
STUART, FLORIDA

*"She's not a 'Comedy of Errors' nor a 'Mid-Summer Night's Dream,' but take it 'As You Like It,' she's just what she seems."*

Society Officer '32-'33; S. S. Pres. '32; B.Y.P.U. Officer '32-'33; Dramatic Club Officer '32-'33; Cosmopolitan Club Officer; Scribleru's Club Officer '33; S.O.S. Officer '32-'33.

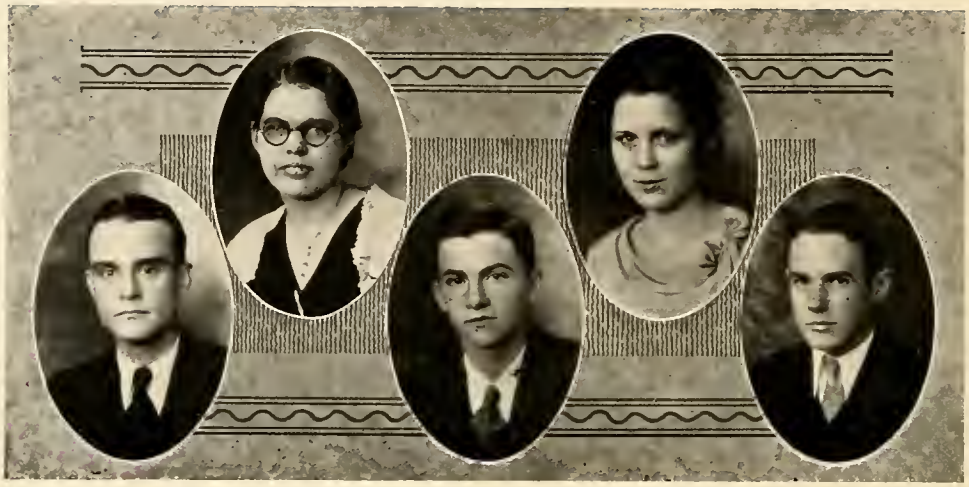

JONAS HERBERT CHANDLER
WALNUT, N. C.
*"Don't depend on tomorrow, it isn't yours yet."*
Tennis Team '33.

HERBERT W. JOHNSON (PHI)
RIDGECREST, N. C.
*"You can't win alone."*
S. S. Officer '32; Football Squad '32; V.-Pres. Society '33; Buncombe County Club '32-'33; Baseball Squad '32-'33.

WALTER RABB (PHI)
LENOIR, N. C.
*"Laugh, Love, and Live."*
Football Squad '31; Varsity Football '32; Basketball Squad '32; Varsity Basketball '33; Varsity Baseball '32-'33; "M" Club '32-'33.

REBECCA PITT KNIGHT (NON)
CONETOE, N. C.
*"To make the best better."*
B.Y.P.U. Officer '31-'32-'33; S. S. Officer '31-'32; Science Club Officer '32; Monitor '32; Y.W.A. Circle Sec'y '33.

MAYE LEDFORD (*CLIO*)
KINGS MOUNTAIN, N. C.
*"Music washes away the lust of every gay life."*
Society Officer '32; S. S. Officer '32; B.Y.P.U. Officer '32-'33; Spilman Hostess '33; Intercollegiate Debator '32; Chorus '32-'33; Glee Club '33.

CARLYLE ALBERT MOORE
VANDALIA, ILL.
*"Success lies in a man himself."*
Basketball '31-'32; S. S. Officer '32; "M" Club Officer '32.

WILLIAM B. MURRAY, JR. (Eu)
KENANSVILLE, N. C.
*"Success is marked by continuous effort"*
Society Officer '32-'33; S. S. Officer '32-'33; Eastern Carolina Club '31-'32-'33.

MIRIAM V. MOHN (Non)
NEW BERN, N. C.
*"Sing away sorrow and cast away care."*
S. S. Officer '31-'32-'33; Y.W.A. Officer '32; B.Y.P.U. Officer '31-'32-'33; Society Officer '32.

JULIA ELIZABETH COX (Clio)
MARS HILL, N. C.
*"A jolly, unselfish personality is the greatest gift of all."*
S. S. Gen'l Officer '32; S. S. Officer '32; Dramatic Club '31; B.S.U. Council '32; B.Y.P.U. Gen'l Officer '32; Society Officer '32; Chorus '31-'32-'33; Orchestra '31-'32-'33; Band '31-'32-'33.

PAULINE SNELSON (Clio)
LEICESTER, N. C.
*"Character is the only true diploma."*
Society Officer '33; S. S. Officer '32-'33; Y.W.A Council '33; Buncombe County Club '32-'33; Monitor '32.

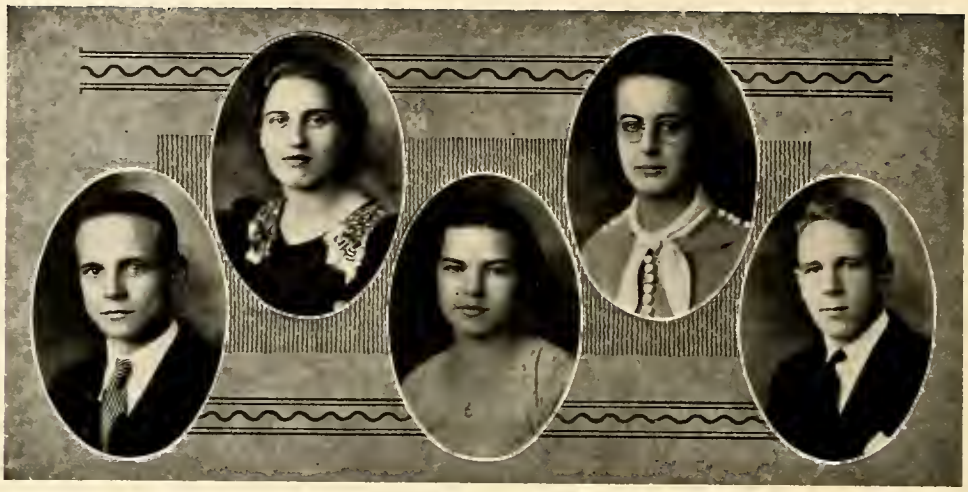

FRANCIS L. COACHMAN (Eu)
CLEARWATER, FLA.
*"What is failure: it is only a spur*
*To the man who takes it right.*
*It stirs the spirit within him*
*To go in once more to fight."*
Society Officer '32-'33; Class Basketball '32; Euthalian Anniversary Marshal '32.

JOHN COCHRANE REECE (Phi)
STATESVILLE, N. C.
*"It matters not how hard the battle goes, the day how long;*
*Be strong, fight on! Tomorrow comes the song."*
Dramatic Club '31-'32-'33; Science Club '32-'33; S. S. Pres. '32; B.Y.P.U. Pres. '32; Society Officer '32-'33.

CAROLYN A. HAYNES (Clio)
WAYNESVILLE, N. C.
*"Give me friends and music*
*And life will be a pleasure."*
Society Pres. '33; Society Officer '31-'32-'33; B.Y.P.U. Assoc. Director '32-'33; B.Y.P.U. Officer '31-'33; B.S.U. Council '32-'33; Inter-collegiate Debater '31-'32-'33; International Relations Club Officer '32-'33; Phi Anniversary Marshal '32; Y.W.A. Council '32-'33; Y.W.A. Officer '31-'32; S. S. Officer '31-'32-'33; Glee Club '32-'33; Chorus '31-'32-'33; Haywood County Club Officer '31-'32.

MYRTLE MAE CAMP (Clio)
CHATTANOOGA, TENN.
*"It matters not what you are thought to be, but what you are."*
S. S. Officer '32-'33; Chorus '31-'32-'33.

CLARA ELIZABETH COLVARD (Non)
REDDIES RIVER, N. C.
*"I'm a slave to those I love."*
Society Officer '32; B.Y.P.U. Officer '31-'32-'33; S. S. Officer '31-'32; Chorus '32-'33; Volunteer Band '32-'33.

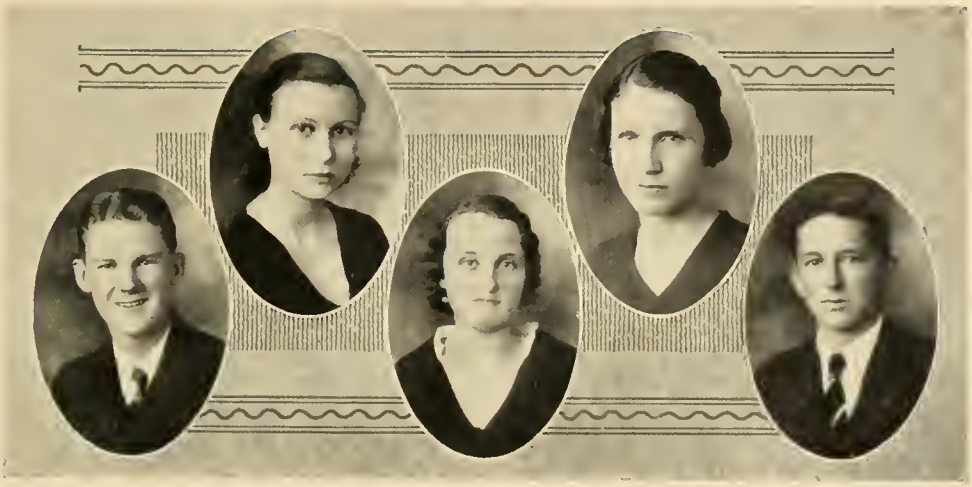

L. PEGRAM HOLLAND, JR. (Phi)
Shelby, N. C.
*"Imitations are seldom valuable; be yourself."*
Society Officer '32-'33; Phi Syncopators '32-'33; Director Syncopators '33; Orchestra '32-'33; Pres. College Orchestra '33; Band '32-'33; Assistant Band Director '33; Cleveland County Club '32-'33; Granada Club '33; Carolina Collegians '32.

JAMES RALPH COLE (Eu)
Greenville, S. C.
*"Conquer yourself to conquer others."*
V.-Pres. B.Y.P.U. '33; Society Officer '33; Foreign Language Club '32-'33; S. S. Officer '32; B. Y.P.U. Officer '32.

RUTH ROSE (Clio)
Spruce Pine, N. C.
*"She cannot check her girlish blush; her color comes and goes."*
S. S. Officer '32-'33; Society Officer '32-'33; Y.W.A. Council '32-'33; B.Y.P.U. Officer '32-'33.

DOROTHY ELLIOTT TUFT (Non)
Winston-Salem, N. C.
*"Would some Power the gift 'ee gi' us*
*To see ourselves as others see us."*
Converse College '31-'32; Society Officer '32; *Hilltop* Staff '32; Orchestra '32-'33; Chorus '32-'33; Scriblerus Club '32-'33.

MINNIE BROOKS (Non)
Greenville N. C.
*"Best virtues are shown in fighting faults."*
S. S. Officer '31-'32; B.Y.P.U. Officer '31-'32; B.Y.P.U. Pres. '33; B.S.U. Council '32-'33; Y.W.A. Officer '32; Society Officer '32-'33.

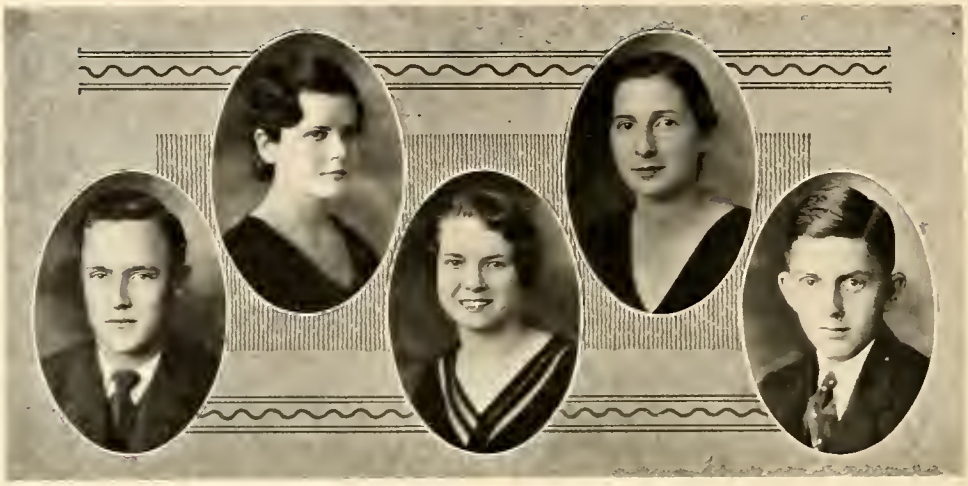

OTTO WILLIAMS (Eu)
King's Mountain, N. C.

*"Worry never made men great—why should I worry?"*

Society Officer '33; Varsity Basketball '31-'32; Varsity Football '32; Class Basketball '32-'33; Cleveland County Club '31-'32-'33; Class Baseball '31.

THOMAS B. SINCLAIR (Eu)
Norwood, N. C.

*"Whatever is worth doing at all is worth doing well."*

Science Club '32; B.Y.P.U. Officer '31-'32; Science Club Officer '32; Society Officer '33.

VICTORIA MIKELL (Clio)
Estill, S. C.

*"Rowing and not drifting."*

B.Y.P.U. Officer '32; Monitor '32; Clio Anniversary Marshal '32; Society Officer '32; S.O.S. Officer.

DONNIE HUDSON (Non)
Hickory, N. C.

*"It isn't the motto that hangs on the wall,*
*But the motto you live that counts."*

S. S. Officer '31-'32; Y.W.A. Officer '32; B.Y.P.U. Officer '32; Society Officer '32-'33; Volunteer Band Officer '32; V.-Pres Y.W.A. '32-'33; B.Y.P.U. Officer '33; Pres. Volunteer Band '32; B.S.U. Council '32-'33.

HAZEL HERNDON (Non)
King's Mountain, N. C.

*"Love and laughter—the song of life."*

*Hilltop* Staff '31-'32-'33; Laurel Staff '32-'33; S. S. Officer '31-'32-'33; B.Y.P.U. Officer '31-'32; Dramatic Club '31-'32-'33; Dramatic Club Officer '32-'33; International Relations Club '32-'33; Cleveland County Club Officer '31-'32-'33; Senior Class Officer '32-'33; Society Officer '32-'33.

FRED R. VAN SANT (PHI)
SANFORD, N. C.
*"Let nothing worry you."*
Granada Club.

PAUL DOUGLAS BERRY (EU)
CHASE CITY, VA.
*"All the world's a stage and all the men and women merely players. Play the game fair and fight to win."*
Sec'y Va. Club '31-'32; Society Officer '31-'32-'33; Commencement and Anniversary Orator '31-'32; B.Y.P.U. Pres. '32; B.S.U. Officer '32-'33; Dramatic Club Pres. '32; Assoc. S. S. Supt. '31-'32.

AGNES FOWLER LOWE (NON)
MULLINS, S. C.
*"Onward and Upward"*

SARA ANNE CORPENING (NON)
GRANITE FALLS, N. C.
*"Do I stoop? I pluck a posy.*
*Do I stand and stare? All's blue."*
Society Officer '31-'32-'33; S. S. Officer '32-'33; Commencement Marshal '32; Commencement Representative '32; Anniversary Representative '31; Foreign Language Club '32; B.Y.P.U. Officer '31-'32-'33; *Hilltop* Staff '31-'32-'33; Dramatic Club '31-'32-'33; Piedmont Club 33; S.O.S. Officer '32-'33; B.S.U. Council '32-'33; Winner Non Essay Medal '32; International Relations Club '33; Y. W.A. Officer '32.

L. AGNES STACK (CLIO)
HARLINGEN, TEXAS
*"Be thine own self; leave custom to others."*
Society Officer '32-'33; Society Pres. '32; B.Y. P.U. Pres. '32; Y.W.A. Council '32; V.-Pres. B.S.U. '32-'33; Pres. S. S. Class '33; Pres. Language Club '32; Language Club '31-'33; Dramatic Club '33; Cheer Leader '31-'32; Inter-collegiate Debater '32; C-I Track Team; Science Club Officer '33.

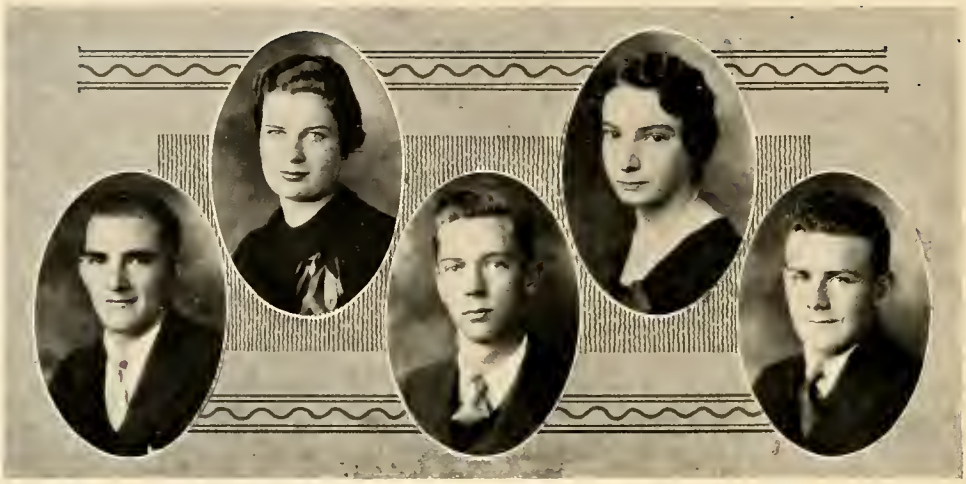

GEORGE BEN SPROLES (Eu)
BLUFF CITY, TENN.

*"The elevator to success is not running, take the stairs."*

Tennessee Club '31-'32-'33; Science Club '32; S. S. Officer '32; B.Y.P.U. Officer '33.

JAMES (SCOBEY) LUMLEY (Phi)
OXFORD, N. C.

*"Never flinch, do your part, and things will always work out for the best."*

S. S. Officer '29-'30-'31-'32-'33; B.Y.P.U. Officer '29-'30-'31-'32-'33; "M" Club '31-'32-'33; Varsity Football '31-'32; Football Squad '29-'30-'31-'32.

CARL MASON LANFORD (Eu)
GREER, S. C.

*"Play fair and square, and give to the world the best that you have, and the best will come back to you."*

Commencement Representative '32; Society Anniversary Representative '32-'33; Society Officer '32-'33; Orchestra '31-'32-'33; Inter-collegiate Debater '32-'33; Band '31-'32-'33; S. S. Pres. '32-'33; B.Y.P.U. Officer '31-'32-'33.

GARNETTE ARLEDGE SHIPMAN
(CLIO)
HENDERSONVILLE N. C.

*"Be to her virtues very kind,*
*Be to her faults a little blind."*

Meredith College '31-'32; Society Officer '33; Debater's Council '32-'33; S. S. Officer '33; B.Y.P.U. Officer '32; Officer Henderson County Club '32-'33.

OLIVE JACKSON (CLIO)
WINTERVILLE, N. C.

*"No life can be pure in its purpose and strong in its strife, and all Life not be Purer and Stronger thereby."*

B.Y.P.U. Officer; Volunteer Band Officer; Y.W. A. Officer; S. S. Officer.

WILLIE B. DEBRULE (Phi)
Caroleen, N. C.

*"Go forth to meet the shadowy future without fear, and with a manly heart."*

Society Officer '31; S. S. Officer '31-'32; B.Y.P.U. Officer '31-'32; Rutherford County Club '31-'32-'33; County Club Officer '31; International Relations Club '33; Clio Anniversary Marshal '32.

ARTHUR W. CHILDS (Eu)
Hendersonville, N. C.

*"It is not what you ought to be, but what you are."*

Society Officer '32-'33; S. S. Officer '32-'33; Tumbling Team '32-'33; Student Council '32-'33; Henderson County Club '32-'33.

RUTH KELLER (Non)
Granite Falls, N. C.

*"I would look up, and langh, and love, and lift."*

S. S. Pres. '31-'32; S. S. Officer '31-'32-'33; B.Y.P.U. Officer '31-'32-'33; Y.W.A. Officer '32; Y.W.A. Council '32-'33; Foreign Language Club '32-'33; Society Officer '32-'33; Volunteer Band Officer '33; Dramatic Club '33.

EFFIE LUCILE CHAMPION (Clio)
Shelby, N. C.

*" . . . To thine own self be true,*
*And it must follow, as the night the day,*
*Thou canst not then be false to any man."*

B.Y.P.U. Officer '32; Monitor '32; S. S. Officer '33; Y.W.A. Circle Leader '33; Cleveland County Club; V.-Pres. Volunter Band '33.

MARIETTA SMITH
Mars Hill, N. C.

*"It is not the motto that hangs on the wall, but the motto you live that counts."*

Officer of Science Club '32.

OLLIN J. OWENS (PHI)
WILSON, N. C.
*"For His sake."*
B.Y.P.U. Pres. '31-'32; B.Y.P.U. Director '32-'33; S. S. Pres. '31-'32; S. S. Officer '32-'33; Society Officer '31-'32-'33; Chorus '31-'32-'33; Y.P.B. Pres. '31-'32; Glee Club '32-'33.

FALK SIMMONS JOHNSON (PHI)
MARS HILL, N. C.
*"To be, to learn, and to do."*
Editor *Hilltop* '33; *Hilltop* Staff '32; Inter-Collegiate Debater '32-'33; Anniversary Debater '32; Society Officer '32-'33; B.Y.P.U. Officer '32; Scriblerus Club Officer '33; Departmental Supt. S. S. '32; Assoc. Supt. '33.

RUBY CAROLINE HAYES (NON)
BARRETT, W. VA.
*"Not enjoyment, and not sorrow*
*Is our destined end or way;*
*But to act, that each tomorrow*
*Find us farther than today."*
Society Officer '32-'33; S. S. Officer '32-'33; B. Y.P.U. Officer '33; Chorus '32; Y.W.A. Council '33.

GRACE ELIZABETH COLE (CLIO)
CANDLER, N. C.
*"Let me strive to live for others."*
Society Officer '32; B.Y.P.U. Officer '31-'32-'33; S. S. Officer '32-'33; Y.W.A. Officer '31-'32-'33; Buncombe County Club '31-'32-'33; County Club Officer '32; Volunteer Band '32-'33; Chorus '32-'33.

EDITH G. NICHOLS (CLIO)
MARION, N. C.
*"Take life as you find it, but don't leave it so."*
Society Officer '32-'33; S. S. Officer '31-'32-'33; Glee Club '31-'32-'33; Chorus '31-'32-'33.

CORNELIUS B. JONES (PHI)
PERRY, FLORIDA

*"Not failure, but low aim is crime."*

Society Officer '30-'31-'32; S. S. Officer '31-'32-'33; Florida Club Pres. '31-'32; B.Y.P.U. Pres. '31; Chorus '30-'31-'32; Representative S. E. Inter-collegiate Speaking Contest '32; Business Mgr. *Hilltop* '32-'33; Anniversary Representative '32; Inter-collegiate Debater '32-'33; Society Sec'y '33.

DOUGLAS JAMES FERGUSON, JR.
(PHI)
BALD CREEK, N. C.

*"It is not strength, but art, attains the price,*
*And to be swift is less to be wise.*
*'Tis more by art, than force of numerous strokes."*

Society Officer '32-'33; Yancey County Club Officer '31-'32.

ROBERT LEE RICHARDSON (PHI)
STUART, VIRGINIA

*"Better be small and scatter sunshine, than be large and cast a shadow."*

B.Y.P.U. Vice-President '31; B.Y.P.U. President '32; S. S. Secretary; B.Y.P.U. General Officer '32-'33; Society Officer '31-'32; Va. Club Officer '31-'32-'33; Glee Club '32-'33 Vice-Pres. Chorus '32-'33; College Quartette '31-'32-'33; Science Club '32-'33; Adv. Mgr. THE LAUREL '33; Biology Lab. Assistant '32-'33; "Phi Trio" '32-'33; Science Club Pres. '33; Inter-collegiate Debater '32-'33; Phi Anniversary Marshal '32.

OSSIE LEE BULLARD (NON)
ROSEBORO, N. C.

*"Give to the world the best you have and the best will come back to you."*

Society Officer '32-'33; B.Y.P.U. Officer '32-'33; S. S. Officer '31-'32-'33; Y.W.A. Officer '31-'32; Y.W.A. Council '31-'32 Y.P.B. Officer '32-'33; International Relations Club Officer '32; I. R. C. Pres. '33; E. Carolina Club '31-'32-'33; C-I Basketball Captain; C-II Soccer Team Captain.

LOUISE McCRACKEN (CLIO)
CLYDE, N. C.

*"Frankness."*

Society Officer '32; B.Y.P.U. Officer '32; B.Y.P.U General Officer '32-'33; S. S. Officer '32; S. S. Pres. '33; Y.W.A. Officer '32; Y.W.A. Council '32; Haywood County Club Pres. '32-'33; Officer '32.

SAMUEL J. JUSTICE (Phi)
HENDERSONVILLE, N. C.

*"For wisdom is better than rubies; and all things that may be desired are not to be compared to it.*

Managing Editor *Hilltop* '32-'33; Sports Editor *Hilltop* '31-'32; V.-Pres. S. E. Junior College Press Assoc. '33; Society Officer '31-'32-'33; S. S. Officer '32-'33; International Relations Club '32-'33; College Band '31-'32-'33; Orchestra '30-'31-'32-33; Intramural Basketball '30-'31-'32-'33; Publicity Correspondent '31-'32-'33; Society Pres. '33.

JULIUS ALBERT SUTTLE JR. (Phi)
SHELBY, N. C.

*"He is wise who listens much and talks but little."*

Society Officer '31-'32; Advertising Manager *Hilltop* '32; Circulation Manager *Hilltop* '33; LAUREL Staff '33; Cleveland County Club '32-'33; County Club Officer '33; Granada Club '33.

MARY EFFIE GREENE (Clio)
BIG STONE GAP, VA.

*"Happy am I, from care I am free;*
*Why aren't they all contented like me?"*

Pres. B.Y.P.U. '33; Y.W.A. Council '31-'32-'33; B.S.U. Council '32-'33; I.R.C. Club '32-'33; I.R.C. Delegate to Atlanta '33; Dramatic Club '32-'33; Officer Virginia Club '32-'33; Volunteer Band '31-'32-'33; S. S. Officer '31-'32; Society Officer '31-'32-'33.

EMMA ANTOINETTE VAN SANT (Clio)
SANFORD, N. C.

*"Live today; tomorrow is not."*

Society Officer '31-'32; S. S. Officer '31-'32-'33; B.Y.P.U. Officer '32-'33; Y.W.A. Council '32; Commencement Marshal '32.

MADGE ELIZABETH THOMAS (Clio)
MICAVILLE, N. C.

*"What I am, I am."*

B.Y.P.U. Officer '31-'32; Chorus '31-'32-'33; Society Officer '31-'32; Foreign Language Club '31-'32-'33; Officer '32-'33; S. S. Officer '32-'33.

JAY LAWRENCE WOODY (Phi)
Green Mountain, N. C.

*"Make the most of yourself, for that is all there is of you."*

B.Y.P.U. Officer '31-'32-'33; Yancey County Club.

NAS G. BAILEY (Eu)
Toledo, N. C.

*"Who does not in some sort live to others, does not live much to himself."*

Varsity Track '32-'33; Varsity Football '32; Varsity Basketball '32-'33; "M" Club '32-'33 Vice-Pres. Science Club '32; Yancey County Club Pres. '32-'33; Student Council '32-'33.

MARY PEARL OWNBY (Non)
Knoxville, Tenn.

*"Every man should have a cemetery in the corner of his heart in which to bury the faults of his friends."*

Vice-Pres. Society '33; Society Officer '31-'32-'33; Tennessee Club Officer '31-'32-'33; Dramatic Club Officer '33; B.Y.P.U. Officer '31-'32; S. S. Officer '32-'33; *Hilltop* Staff '32-'33.

EVA ALBERTA IVEY (Clio)
Cary, N. C.

*"Keep your face to the sunshine and behind you the shadows will fall."*

Volunteer Band Officer '32; Society Officer '32-'33; B.Y.P.U. Officer '31-'32-'33; S. S. Officer '32-'33; Chorus '31-'32-'33; Y.W.A. Officer '32.

MARY ELLA NEWBROUGH (Clio)
New Orleans, La.

*"A man's reach should exceed his grasp, or what's a heaven for?"*

President Chorus, Foreign Language Club '32; Society Officer '31-'32-'33; S. S. Officer '31-'32-'33; Winner Reader's Medal '32; Winner S. E. Intercollegiate Reader's Contest '33; B.Y.P.U. Officer '31-'32-'33; Y.W.A. Council '32; Glee Club '31-'32-'33.

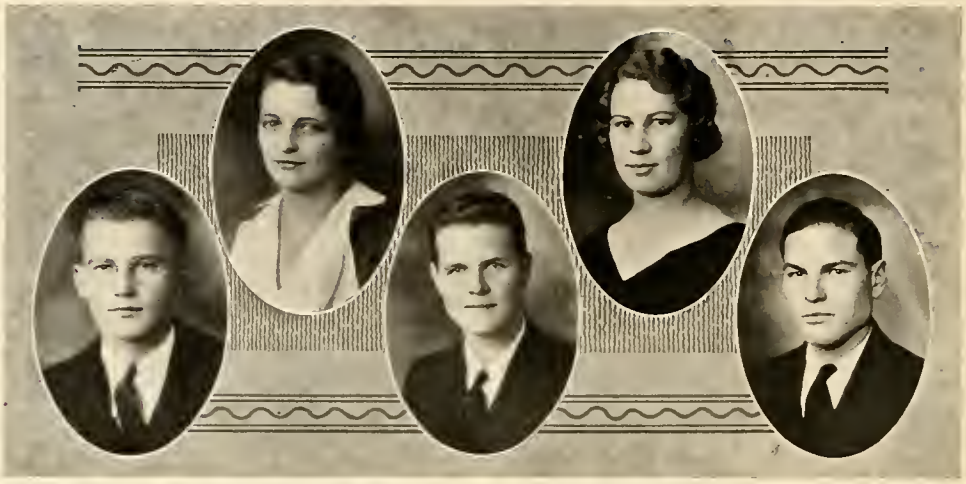

MARLER SLATE TUTTLE (PHI)
WALLBURG, N. C.

*"Know thyself, — and don't tell everybody about it."*

Student Council '32-'33; Orchestra '31-'32-'33; Football Squad '31-'32; Varsity Basketball '32-'33; Varsity Tennis '32; Class Baseball '32; Varsity Baseball '33; S. S. Officer '32-'33; Science Club Officer '32.

JOHN TERRELL WILKINS, JR. (PHI)
HENDERSONVILLE, N. C.

*"He who continually finds fault with others must himself be faultless."*

Henderson County Club Pres. '32-'33; Student Council '32-'33; S. S. Officer '31; Phi Anniversary Marshal '32; Associate Editor THE LAUREL '33; Senior Class President; Chorus '31-'32-'33; Glee Club '32-'33; College Quartette '32-'33; Phi Trio '32-'33 Gym Team '31-'32-'33; Track '32; Football '31-'32; Student Coach Football '32; Captain Gym Team '33; V.-Pres. "M" Club '32; V.-Pres. Society '33; Commencement Declamation Pres. '33.

ROBERT FAISON BUTLER (PHI)
CLINTON, N. C.

*"It is not what you are thought to be, but what you are."*

Student Council '32-'33; Orchestra '31-'32-'33.

ROBERTA NESTOR (CLIO)
CRANBERRY, N. C.

*"'Tis what I love determines how I love it.'*

Inter-collegiate Debater '32-'33; C-I Track Team '32; Chorus '32-'33; S. S. Officer '31-'32; B.Y.P.U. Officer '31-'32-'33.

DORIS MAPLE GIBBS (NON)
MARS HILL, N. C.

*"Here's to the girl with a heart and a smile that makes the bubbles of life worthwhile."*

Society Pres. '33; Society Officer '31-'32-'33; Commencement Reader '32; Euthalian Anniversary Marshal '32; Dramatic Club Officer '33; Foreign Language Club '32; Chorus '31-'32-'33; International Relations Club '32-'33; Glee Club '32-'33; Madison County Club '31-'32-'33.

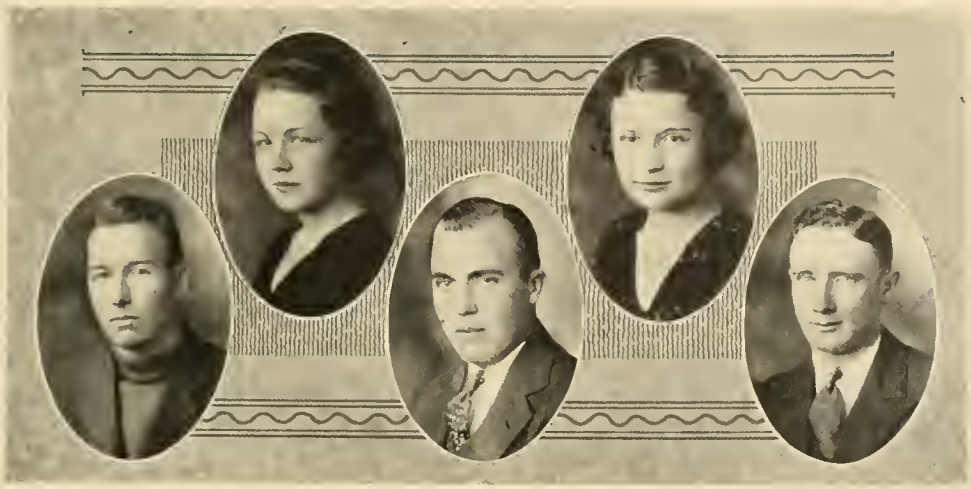

WILLIAM BODENHEIMER, JR (Eu)
High Point, N. C.
*"Our words should be our thoughts, have clean thoughts."*
Society Officer '33.

JAMES CARLYLE SMITH (Phi)
Shelby, N. C
*"Give your best to whatever course in life you may have mapped out for yourself; do not be afraid of giving more than you receive, because in giving your best you become that best."*
Cleveland County Club '31-'32-'33.

WILLIAM HAROLD SANDERS (Eu)
Seneca, S. C.
*"Every man is the architect of his own fortune."*
Society Officer '31-'32-'33; B.Y.P.U. Officer '32; Commencement Declaimer '32; Anniversary Declaimer '32; S. C. Club Officer '32-'33.

MILDRED MOORE (Clio)
Franklin, N. C.
*" . . . Today well lived*
*Makes every yesterday a dream of happiness*
*And every tomorrow a vision of hope."*
Society Officer '31-'32-'33; B.Y.P.U. Officer '31-'33; S. S. Officer '31-'32-'33; Chorus '32-'33; Science Club Officer '32-'33 Dramatic Club Officer '32-'33; Phi Anniversary Marshal '32.

ELIZABETH BLANTON (Clio)
Shelby, N. C.
*"Music is the lock and key to our memories and our affections."*
Society Officer '31-'32; B.Y.P.U. Officer '31-'32-'33; S. S. Officer '31-'32-'33; Foreign Language Club '31-'32-'33; Glee Club '32-'33; Orchestra '31-'32-'33; Officer Chorus '32-'33; Orchestra Officer; Band '31-'32-'33; Cleveland County Club Pres. '32-'33.

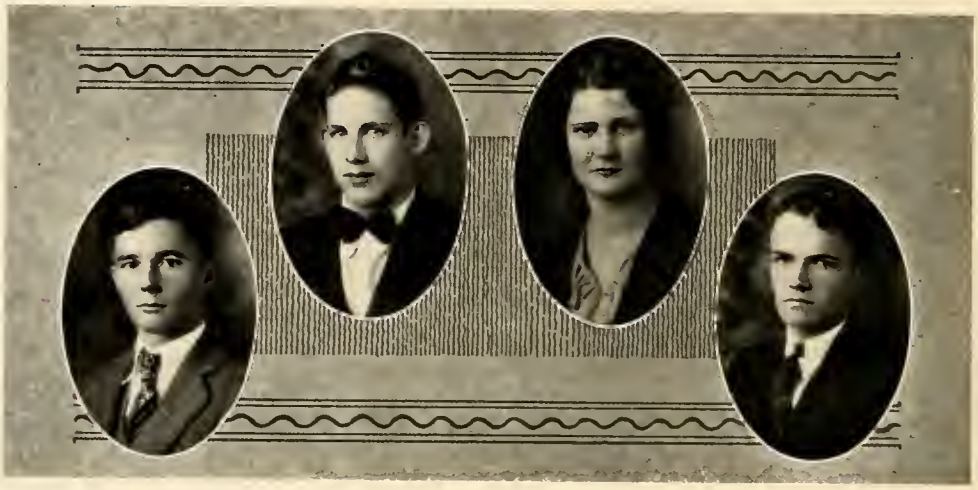

EDWIN D. POWELL (PHI)
BURNSVILLE, N. C.

*"If you lose, lose with a smile. If you win, win with honor."*

I.R.C. Club '32-'33; "M" Club '32-'33 Asst. Manager Football '31; Manager Basketball '31; Manager Baseball '32-'33; Manager Football '32; Manager Basketball '33; Member Track Team '32-'33.

JOHN KISHNER BAUGHMAN
MORELAND, KY.

*"Not failure, but low aim is crime."*

THOMAS H. SPEED (PHI)
LOUISBURG, N. C.

*"The wisest man is generally he who thinks himself the least so."*

Society Officer '32; Commencement Orator '32; Anniversary Orator '32; International Relations Club '33; S. S. Officer '31-'32; *Hilltop* Staff '32; Alumni Editor *Hilltop* '32-'33.

RUTH HENSLEY (CLIO)

*"Modesty is the highest ornament of woman through every phase of her life."*

Officer Hiking Club '33; Madison County Club '33.

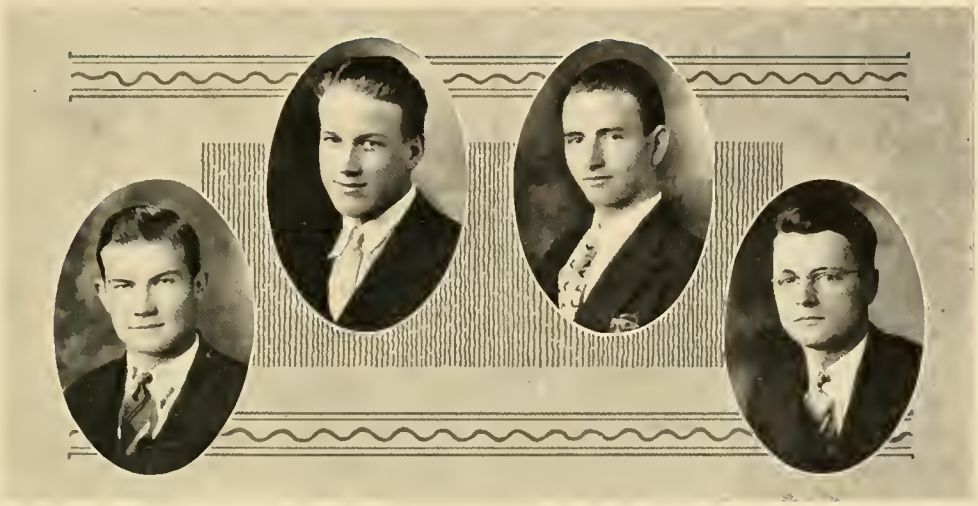

ARTHUR BOYD STROUPE (PHI)
WACO, N. C.

*"In every walk of life, do unto others as you would have them do unto you."*

S. S. Officer '32; Cleveland County Club '32-'33; B.Y.P.U. Officer '31.

WILLIAM REED WOOD
SLATER, S. C.

*"A wise man is like a pin—his head keeps him from going too far."*

Science Club '32; Pres. Science Club '32; Chemistry Lab. Assistant '32-'33; B.S.U. Council '32-'33; Head of College Church '32-'33; Dramatic Club '31-'32-'33; Dramatic Club Officer '33; Pres. Debater's Council '32-'33; Society Officer '33; Eu Anniversary Marshal '31.

EDISON ARCHIBALD PICKELSIMER
(EU)
HIGHLANDS, N. C.

*"Our minds are as different as our faces, we are all traveling to one destination—happiness; but few are going by the same road."*

Society Officer '32-'33; W.N.C. Club Pres. '32-'33; International Relations Club '32-'33; Anniversary Debater '32; Inter-collegiate Debater '32; Winner Society Improvement Medal '32

GEORGE TRUETT RHYNE (PHI)
SALISBURY, N. C.

*"Always smile at Discouragements and try sincerely to find the good and lovely in everybody."*

B.Y.P.U. Pres. '32; S. S. Officer '32-'33; Volunteer Band Officer '32; Chorus '31-'32-'33; Band '31-'32-'33; Orchestra '31-'32-'33; Phi Syncopators '31-'32-'33.

# TO-DAY

To-day we hold our dreams within our hands.
Tomorrow they may lie upon the ground
Broken and charred,
Air castles spoiled by blundering fate.
Who can tell?
It is but chance that we can keep
Our dreams within our hold.
It is well;
For we will clutch them closely
As a miser guards his gold
For this one day.
And if tomorrow they should break,
If we should wake
To find our castles gone,
Let us be glad
All we that had
Our dreams from dawn till dawn.

RUAMIE CARROLL SQUIRES.

# C-I CLASS

Louise Boswell
*Sponsor*

Hoyt Blackwell
*Sponsor*

Millicent Young
*President*

1933

JANIE BRITT
KNOX ROWAN
SARA WHITESIDE
BILL MARTIN
FRANCES BURNETTE
L. C. CHILES
MARGARET HALE
E. W. PARKER
MARY CHILES
HARRY VEREEN
LOUIS STRUK
BILLY WRIGHT
JACK PURSER
VIRGIL PATE
NARSELTINE SHIPMAN
ELIZABETH HILL
MARK ORR
JOHN McLEAN
JOHN BONEY
NANCEY LESCH
JESSE HILLIARD
VIRGINIA AUSTELLE
NOAH CLINARD
GENEVA MESSER
BOB MOSELEY
CHRISTINE ROBERSON
KENNETH STONER
EVELYN MORGAN
HARRY WARD
ELIZABETH EDWARDS

1933

HILDRETH SQUIRES
ARTHUR McGINTY
EUGENE LAWRENCE
JAMES WHITESIDE
MARY DAN ROBINSON
JOHN CORBETT
DOROTHY SHIRMAN
JOHN WASHBURN
JOAN RHYNES
JEFF WANNAMAKER
JOYCE WELBURN
HOWARD WHISTNANT
DEXTER PARHAM
W. W. CRUMPTON
FAYE REDMAN
RAY LAWRENCE
SARAH YOUNG
THOMAS MERRELL
MILLICENT YOUNG
E. M. RAMSEY
HAZEL HASKILL
W. A. DENTON
RAY INGRAM
C. P. FORD
MARGARET GRICE
JOHN WITHROW
GILLIE CARTER
VIRGIL COX
MARGORIE McBRIDE
JOE COTTRELL

1933

JARVIS LAWRENCE
ENOLA FENLAND
FRANK ALEXANDER
LEAKE WALL
LUCILLE MORRISON
JASPER TEAGUE
EDNA EARLE NANNEY
WILLETT BENNETT
JESSE WEBSTER
VANCE MARDIN
EDMUND BUNKER
DORIS MESSER
AUBREY WALKER
LILLIAN MCGREGOR
OSCAR CARTER
NELEN INGRAM
WILLIAM WILDER
LOUISE PARKER
CLAUDE P. DILLS
MARY MORRIS
WILSON HUNT
ALBE ROBINSON
BILL NETTLES
DOROTHY SMITH
ARTHUR RAMSEY
MILTON GIBSON
LILLIAN WHITEHURST
L. G. TODD
NELLE BENNETT
GEORGE HARRIS

1933

JAMES PAYNE
REMA YOUNG
ROBERT SCRUGGS
MARGARET OWEN
NORTON GREGG
SUSAN STROUPE
KENNETH HAYES
MERLE PEEK
LIONEL PLAGE
LOUISE BOWLES
C. H. LOVELL
MARTHA HUNT
EARL SHUFORD
MARGARET HINES
RALPH DEAN
MATTIE MAE HOUPE
EMERY BALDWIN
BILL DANCEY
FRANK POWELL
LILLIAN FOSTER
HOWELL LINEBURGER
ALMA REID
FRANK HUNT
DOROTHY EARLY
ATWELL WATTS
MIRIAM EARLY
ELVIN PIGG
MADELAINE YOUNG
BILL WALTERS
ELIZABETH CAMPBELL

1933

# JUNIOR COLLEGE JUNIORS

Allen, Herschel Hall
Arnold, John Wyatt
Bailey, John Earle
Baird, Harry Haynes
Baker, Herbert M.
Ball, Howard Jennings
Ballard, Virginia Elizabeth
Banks, Verna Lucy
Barnett, John Layne
Beard, George S.
Beard, James Guy
Bethea, James Arthur, Jr.
Blankenship, Freno Merritt
Boone, Vista Elva
Bradley, James Frank
Bradsher, Earl
Briggs, Thurman Samuel
Brigman, Margaret Lucile
Bruce, James Robert
Buck, Paul Ernest
Burleson, Ewart Carlyle
Burnette, Samuel S., Jr.
Burnett, Robert Sibley
Carr, Jefferson Davis
Carter, Carl Ashbel
Carter, Elma Rella
Carter, Grace Elizabeth
Carter, Hal
Carter, Ruth Juanita
Cauthen, Robert Bruce
Chambers, William C.
Church, James Raleigh
Clark, Charles O.
Coble, Parks McLendon
Cody, Harley Coleman
Conner, Maynard Calvin
Corpening, Albert Edward
Cox, Esther
Crawford, Evelyn Kraber
Crowder, O. C.
Davis, Horace
Davenport, James Robert
Dills, Maurice Lindon
Duckworth, Robert Henry
Edwards, Albert Herron
Edwards, Iva Dell
Ellen, Bruce P.
Ellis, James Darvin
Exum, Wyatt
Fox, Clifford Erasmus
Frazier, Harold Leroy
Freeman, L. E. M. Jr.
Fuller, John Coltrane
Fuste, Arturo
Gann, Edna Ila
Gentry, Conrad Carl
Gibbs, Bob Henry
Gibbs, Mary Alice
Giezentanner, Charles Leslie
Graham, Nevin Daniel
Greene, John Oliver
Hamrick, L. T., Jr.
Hanes, John Alfred
Harkey, William Albertis, Jr.
Hartman, Atley Eugene
Haynes, Harold Henderson
Henderson, Alma Marguerite
Henderson, George Truett
Hendrix, John Walter
Hensley, Johnny Banks
Hodges, Jack Allison
Holt, Schubert Prentis
Houser, Stella Gladys
Houser, Lula Gertrude
Jackson, Charles Ernest
Jarvis, George McKinley
Jarvis, Mary Helen
Johnson, John Daniel
Johnson, Shirley R.
Jones, Edward White
Jones, Wingate Randolph
Jones, Woodrow Wilson
Keller, Ella Mae
Kirkpatrick, Hobart Benjamin
Kirkpatrick, Lela Ethel
Knight, Charles William
Leister, William Ausley
Long, Edith
Manget, Paul Garnet, Jr.
Matheson, Cora
Matheson, Ora
Meredith, Clyde Raymond
Merrill, Clota Jo
Merrill, Rex
Messer, Geneva Estelle
Middleton, Darrell Worth
Mobley, Robert Alton
Montieth, Clifford
Moore, William Spencer
McCracken, Margaret Annie
McGinnis, Ocus Lee
McIntosh, Edith Roberts
McIntosh, James Allen
McLeod, Malcolm
Nanney, Edna Earle
Nixon, Clifton William, Jr.
Norton, Anna Ruth
O'Cain, William Henry
Parker, Henry Cole
Peek, Billie Wayne
Peterson, Sidney Reece
Phillips, Thelma Clara
Pinkston, Charles Sydney
Pinkston, Joseph Wild
Ponder, Linda Lucille
Ponder, Charlsie Lillian
Ramsey, Dorothy
Ramsey, John Weldon
Ramsey, Walter Page
Randall, Herman Elmer
Randolph, Chester John
Rhyne, Ralph
Roach, Paul Wilson
Robinson, Mack Holcomb
Rogers, Robert Lincoln
Rollins, Irene Sarah
Sanford, Claud Miller
Shipman, Mabel Elizabeth
Simmons, Arraham Lincoln
Sloan, Jesse Odell
Summey, Ptolemy Durant, Jr.
Sutton, Raymond Moreland
Swann, Zeb Vance
Tanner, William Douglas
Teague, Mildred Christopher
Tuten, Ruth Gertrude
Tweed, Thelma
Walker, Aubrey Alvin
Wall, Sidney Corpening
Ware, Mark Rudisill
Watkins, Marvin Maxie
Weathers, Henry Lee
Wilde, Agnes
Wilkinson, William Jay
Williams, Thomas Allen, Jr.
Wilson, Raymond Mickey
Wood, Paul John
Wright, John Freeman
Yarborough, Leroy Brooks
Yelton, Thad Gold
Young, Lula

# ACADEMY CLASS

VERNON WOOD
*Sponsor*

MRS. W. E. WILKINS
*Sponsor*

JACK BOST
*President*

1933

# ACADEMY

Howard Boyles, Frances Andrews, J. L. Barnett, Margaret Myers.

Melba Holt, Tom Hilliard, Nina Hayes, Frank Caston.

Emmett Smith, Virginia Maugans, Jack Bost, Ann Staples.

1933

# B. S. U.

*Charity . . . faith . . . comfort . . . peace . . . Christ.*

# B. S. U. COUNCIL

Lily Bennett, Julia Cox, Carl Rogers, Sue Stuart Moore, Sara Corpening.

Luther Hawkins, Paul Berry.

Donnie Hudson, Caroline Haynes, Ollin Owens, Minnie Brooks, Mary Greene.

Dorothy Crutchfield, Alexis Vinokuroff, Rose Bradford, Reed Wood, Agnes Stack.

# OFFICERS

LUTHER HAWKINS——*President*
AGNES STACK——*Vice President*
ROSE BRADFORD——*Recording Secretary*
SARA CORPENING——*Corresponding Secretary*
CARL ROGERS——*Supt. Sunday School*
PAUL BERRY——*Associate Supt. S. S.*
MINNIE BROOKS——*Secretary Sunday School*
OLLIN OWENS——*Director of B.Y.P.U.*
CAROLYN HAYNES——*Assoc. Director B.Y.P.U.*
DOROTHY CRUTCHFIELD——*Sec. B.Y.P.U.*
REED WOOD——*Pres. College Church*
MARY GREEN——*Treas. College Church*
SUE STUART MOORE——*Sec. College Church*
LILY BENNETT——*President Y.W.A.*
DONNIE HUDSON——*Vice President Y.W.A.*
JULIA COX——*Town Representative*

# MINISTERIAL CONFERENCE

## OFFICERS

### FIRST TERM

McGinnis ---------- *President*
H. H. Allen ---------- *Vice President*
C. Shore ---------- *Secretary*

### SECOND TERM

Hobart Ford ---------- *President*
B. B. Caldwell ---------- *Vice President*
B. Dancy ---------- *Secretary*

### THIRD TERM

Alexis Vinokuroff ---------- *President*
D. Johnson ---------- *Vice President*
R. Rhyne ---------- *Secretary*

### FOURTH TERM

B. B. Caldwell ---------- *President*
C. Walker ---------- *Vice President*
H. H. Allen ---------- *Secretary*

1933

# Y. W. A. COUNCIL

Zelma Price, Estelle Champion, Ruth Keller, Mary Greene, Lily Bennett, Donnie Hudson, Dorothy Crutchfield, Carolyn Haynes.

Louise McCracken, Elizabeth Campbell, Ruth Rose, Ossie Bullard, Edna Earle Nanney, Pauline Snelson, Lucile Champion, Mary Ella Newbrough.

Louise Bowles, Martha Hunt, Kate Huskins, Mae Danner, Rubye Young, Ruby Hayes, Mrs. Freeman Wright, Evelyn Morgan.

## OFFICERS

| | |
|---|---|
| Lily Bennett | *President* |
| Donnie Hudson | *Vice President* |
| Ruth Keller | *Recording Secretary* |
| Mary Greene | *Corresponding Secretary* |
| Rubye Young | *Treasurer* |
| Dorothy Crutchfield | *Poster Chairman* |
| Zelma Price | *Devotional Leader* |
| Estelle Champion | *Personal Service Chairman* |
| Alyce DeCoursey | *Chorister* |
| Carolyn Haynes | *Pianist* |

# VOLUNTEER BAND

## MEMBERS

Herbert Baker
Lily Bennett
Grace Carter
Lucile Champion
Estelle Champion
Grace Cole
Clara Colvard
Elizabeth Campbell
Dorothy Crutchfield
Bill Dancy
Mae Danner
Mary Greene
Kenneth Hayes
Lucille Hollingsworth
Donnie Hudson
Ray Ingram
Alberta Ivey
Olive Jackson
Ella Keller
Ruth Keller
Rebecca Knight
Edith Long
Nancy Leach
Evelyn Morgan
Lucille Morrison
Clyde Meredith
Edna Earle Nanney
Ollin Owens
Louise Parker
Mary Prevost
Zelma Price
Ralph Rhyne
Truett Rhyne
Carl Rogers
Christine Roberson
Clarence Shore
Pauline Snelson
Alma Swanson
Ruth Tuten
Maggie Waldrop
Charles Waters
Jessie Webster
Joyce Wellborn
Reed Wood

## OFFICERS

CLYDE MEREDITH ---------- *President*
RUTH KELLER ---------- *Vice President*
MAE DANNER ---------- *Secretary*

## SUNDAY SCHOOL PRESIDENTS

FIRST SEMESTER

Ruth Keller
Carl Lanford
Azaleen Kickliter
Ruby Hayes
Roy Bryant
Fred Parker
David Bray
Jack Dale
Gholston Myrick

SECOND SEMESTER

Zelma Price
Charles Waters
Louise McCracken
Agnes Stack
Hobart Ford
Ralph Maxcey
Alexis Vinokuroff
Jack Bost
John Corbett

## GENERAL OFFICERS

CARL ROGERS ..... *Superintendent*
PAUL BERRY ..... *Associate Superintendent*
MINNIE BROOKS ..... *Secretary*

1933

## B. Y. P. U. PRESIDENTS

FIRST SEMESTER

Jack Dale
Reed Wood
John Reece
Henry Stroupe
Charles Waters
Roland Gantt
Sue Stuart Moore
Richard England
Agnes Stack
Paul Berry

SECOND SEMESTER

Boyd Hames
Marvin Harris
L. C. Chiles
Mary Greene
Clarence Shore
Woodrow Jones
Paul Roach
Fred Parker
Minnie Brooks
David Bray

## GENERAL OFFICERS

OLLIN OWENS ..... *Director*
CAROLYN HAYNES ..... *Associate Director*
DOROTHY CRUTCHFIELD ..... *Secretary*

# THE BAPTIST STUDENTS' UNION

"There is a river, the streams whereof shall make glad the City of God, the holy place of the tabernacle of the Most High."

The words of the Psalmist may well be applied to the B. S. U. of Mars Hill, because it is through the work of this centralized group that God is exalted, His religion taught, and His Christianity practiced. Without the B. S. U., much of the appeal of Mars Hill as a Christian institution would be lost. Its literary work might continue at its present high standard, but Mars Hill, without the great work represented in the B. S. U., simply would not be Mars Hill.

All religious organizations of the campus merge in the formation of the B. S. U. Every student who is a member of any religious organization is a member of this Union. Therefore, the B. S. U. is not an organization within itself, but is a river of righteousness, the tributaries of which are all the religious organzations of the campus.

As an indication of the breadth of the work done by these religious organizations, study courses are held each year by which all of these groups, and visiting speakers, field works, and missionaries come to Mars Hill and deliver lectures, by which the students obtain first hand information of the actual work being done in the several fields of religious activities.

# ORGANIZATIONS

*Mystery . . . aged books . . . fresh volumes . . . a study of life . . . hours of pleasure . . . these moments a page of Life.*

Truett Rhyne, Pegram Holland, John McLean
Harold Haynes, Ray Ingram, Virgil Cox, Billie Wright,
Gholston Myrick, Horton Gragg

Virginia Austelle, Elizabeth Blanton, Susan Stroupe
Eloise Yelton, Nelle Bennett, Virginia Ballard,
Janie Britt, Julia Cox

# PHILOMATHIAN

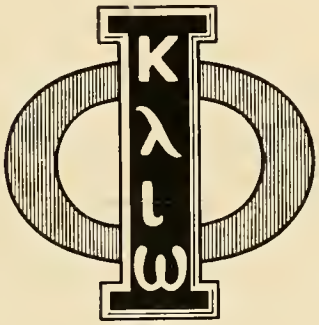


# CLIO

1933

Grace Cole, Azaleen Kickliter, Lillian Foster, Carolyn Haynes, Margaret Grice, Virginia Maugans.

Virginia Austelle, Nelle Bennett, Lucille Morrison, Ruby Jane Wells, Mary Greene, Margaret Myers.

Lois Haynes, Linda Haynes, Janie Britt, Mary Morris, Dorothy Smith, Hasseltine Shipman.

Dorothy Crutchfield, Shirley Cleverdon, Merle Peek, Bonnie Francis, Pauline Snelson, Mildred Moore.

Kate Huskins, Elizabeth Blanton, Eloise Yelton, Lillian Whitehurst, Dorothy Shipman, Olive Jackson.

Pema Young, Harriet Phoenix, Myrtle Camp, Sue Stuart Moore, Sylvia Ammons, Miriam Early.

Pearl Puett, Victoria Mikell, Lillian McGregor, Madge Thomas, Abbie York, Garnette Shipman.

Alberta Ivey, Lula Houser, Dorothy Early, Madelaine Young, Margaret Hines, Mareta Huggins.

Hildreth Squires, Nancy Leach, Susan Stroupe, Emma Van Sant, Mae Danner, Agnes Stack.

Ruth Hensley, Frances Andrews, Maggie Waldrop, Edna Earl Nanney, Ruth Wagoner, Billie Carter.

Irene Rollins, Mary Alice Gibbs, Ruth Tuten, Mary Chiles, Maye Ledford.
Ruth Rose, Julia Cox, Mrs. Freeman Wright, Ruth Cates, Lena Young.
Pattie Fleetwood, Zelma Price, Louise McCracken Enola Penland, Gladys Houser.
Lucille Champion, Edna Gann, Rose Bradford, Louise Parker, Roberta Nestor.
Virginia Ballard, Estelle Champion, Doris Messer, Ruamie Squires, Mary Ella Newbrough.

Ansel Jones, George Jarvis, Darrell Middleton, Clyde Ayers, Harold Williams, Ray Lawrence, John Corbett, John Washburn, Will Crumpton, Virgil Cox, Robert Moseley, Ray Ingram, Edgar Ramsey, Earl Shuford, Arthur McGinty, Horton Gragg, Jessie Hilliard, Thomas Merrell, John McLean, Bill Walters, James Payne, Billy Wright, Virgil Pate, Bill Martin, Knox Rowan.

1933

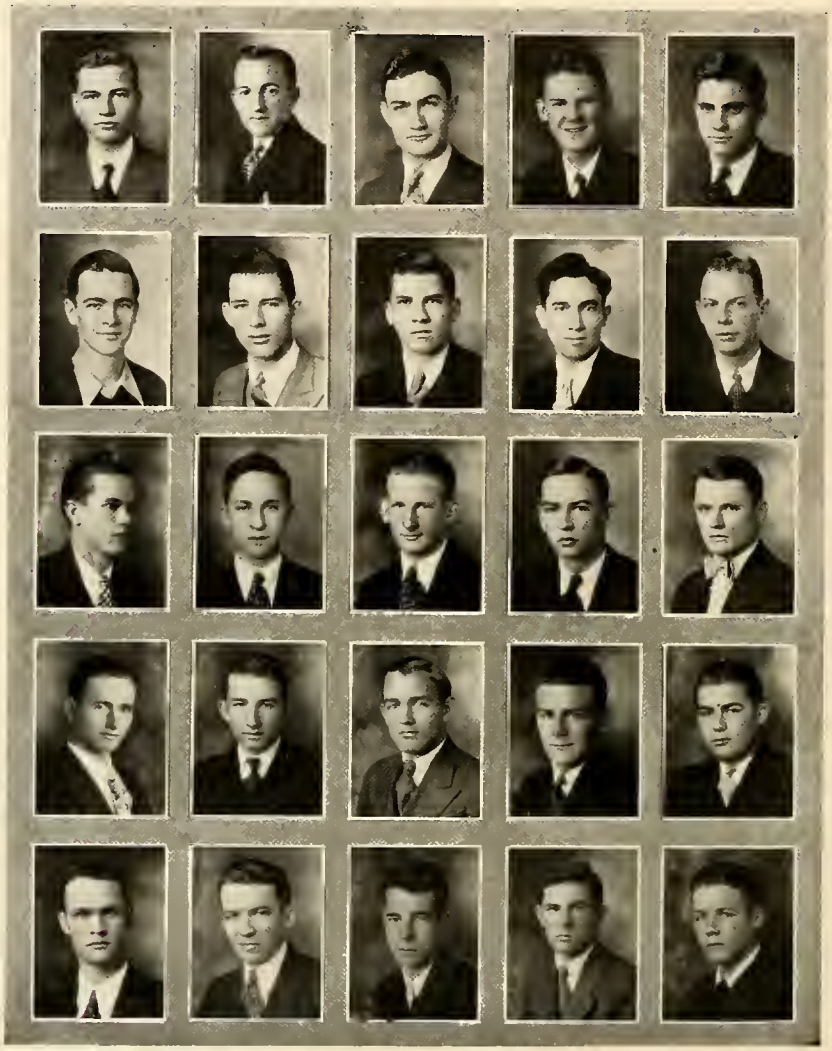

Paul Buck, Frank Watson, Dan Martin, Pegram Holland, Robert Hinkle.
Edmund Bunker, Sam Burnette, Wyatt Exum, Fred Bryd, Albert Suttle.
W. B. DeBrule, Oscar Carter, Falk Johnson, James Bethea, Vance Ferguson.
Truett Rhyne, Ralph Mauney, Gholston Myrick, James Lumley, Bomar Lowrance.
John Champion, Carl Rogers, F. R. Van Sant, Milton Gibson, L. E. M. Freeman.

Harry Ward, Bayard Howell, Marler Tuttle, Freeman Wright, E. W. Parker,
Sam Justice, E. C. Burleson, Bill Nixon, Arthur Ramsey, John Reece,
Charles Fisher, Webster Ellenwood, Clyde Meredith, Douglas Ferguson, Arthur Stroupe,
Thomas Williams, Richard England, Henry Stroupe, Carlyle Smith, Emmett Francis,
John Thomas, J. L. Barnette, Thomas Speed, Bill Nettles, Billy Peek.

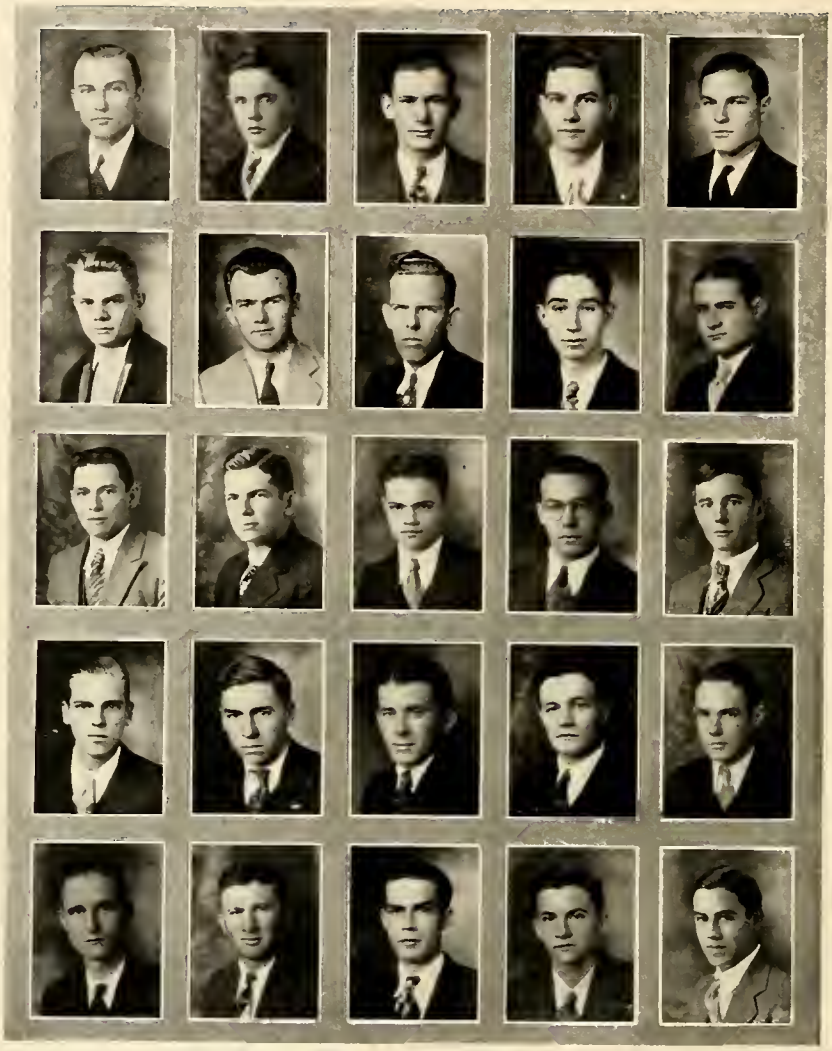

Ollin Owens, Carol Posey, Roland Gantt, Calvin Connor, John Wilkins.
Charles Knight, Thurman Briggs, H. H. Allen, Haynes Baird, L. B. Todd.
Roy Bryant, Dudley Rabb, Jack Dale, Jay Woody, Edwin Powell.
Bill Moore, Willett Bennett, Robert Richardson, Bruce Green, Herbert Johnson.
C. B. Jones, Connell Roberts, William Chambers, Walter Rabb, Thad Yelton.

# EUTHALIAN

# NONPAREIL

1933

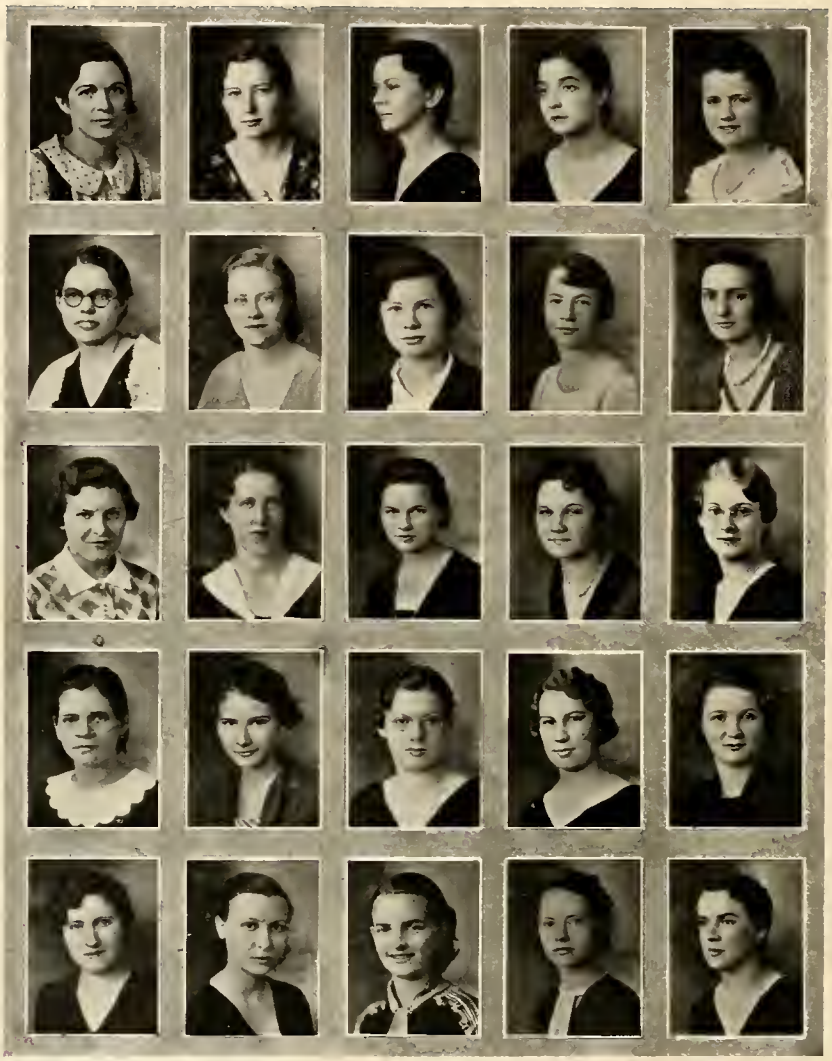

Helen Ingram, Louise Byrum, Rubye Young, Geraldine Barrett, Louise Bowles.
Rebecca Knight, Ann Staples, Melba Holt, Margaret Owen, Agnes Lowe.
Miriam Mohn, Marie Roberts, Marjorie McRorrie, Joan Rymer, Ruby Hayes.
Margaret Hale, Evelyn Morgan, Nina Hayes, Doris Gibbs, Lily Bennett.
Jessie Webster, Dorothy Tutt, Faye Redman, Pearl Cornwell, Millicent Young.

Mattie Mae Houpe, Alice De Coursey, Hazel Herndon, Sara Whiteside, Sara Corpening, Martha Hunt, Elizabeth Hill, Pearl Ownby, Mary Dan Robinson, Minnie Brooks, Joyce Welborn, Mabel Shaver, Ruth Keller, Frances Burnett, Ossie Bullard, Christine Roberson, Elizabeth Campbell, Alma Reid, Elizabeth Edwards, Geneva Messer, Donnie Hudson, Evelyn Crawford, Clara Colvard, Pauline Wall.

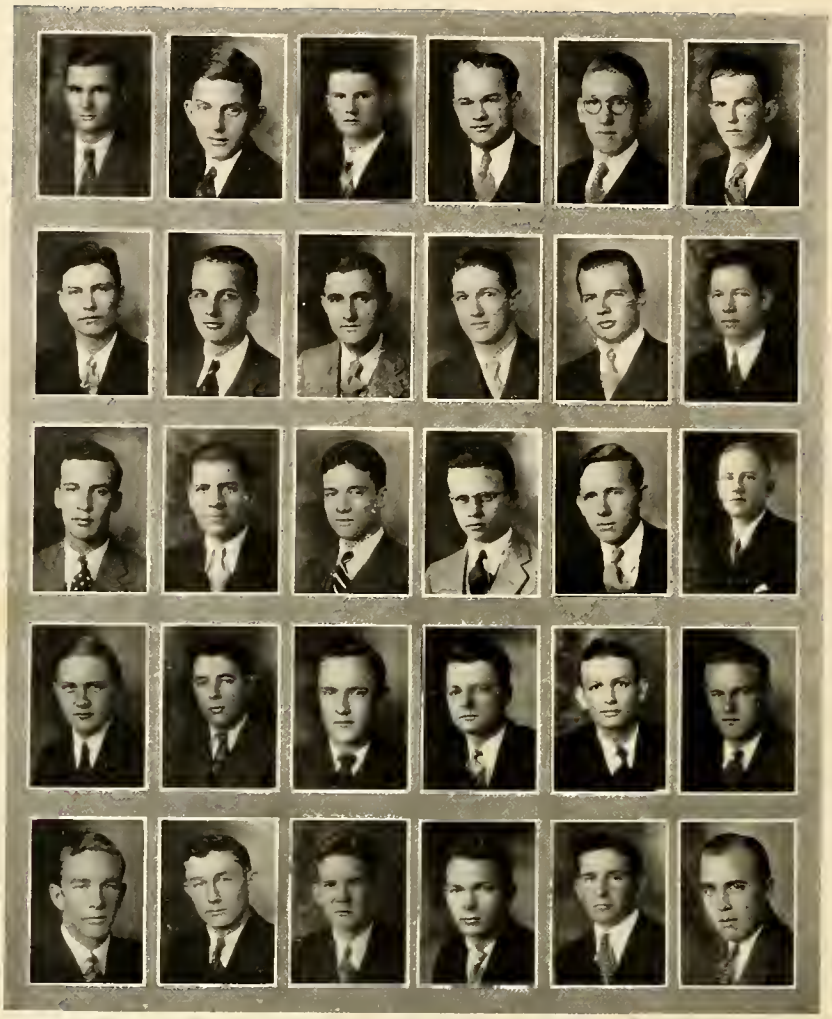

John McGehee, Thomas Sinclair, Bill Murray, Bill Dancy, Jack Purser, Arthur Childs.

J. L. Barnett, Kenneth Stoner, L. C. Chiles, Ralph Rhyne, P. D. Summey, Ernest Eudy.

Miller Sanford, Luther Hawkins, Franklin Wilkins, L. B. Yarborough, Bill O'Cain, John Bailey.

Robert Burnett, Herbert Baker, Otto Williams, Reed Wood, Lionel Flack, Nas Bailey.

Robert Scruggs, Woodrow Jones, Frank Hunt, Mark Orr, Cebo Ford, Harold Sanders.

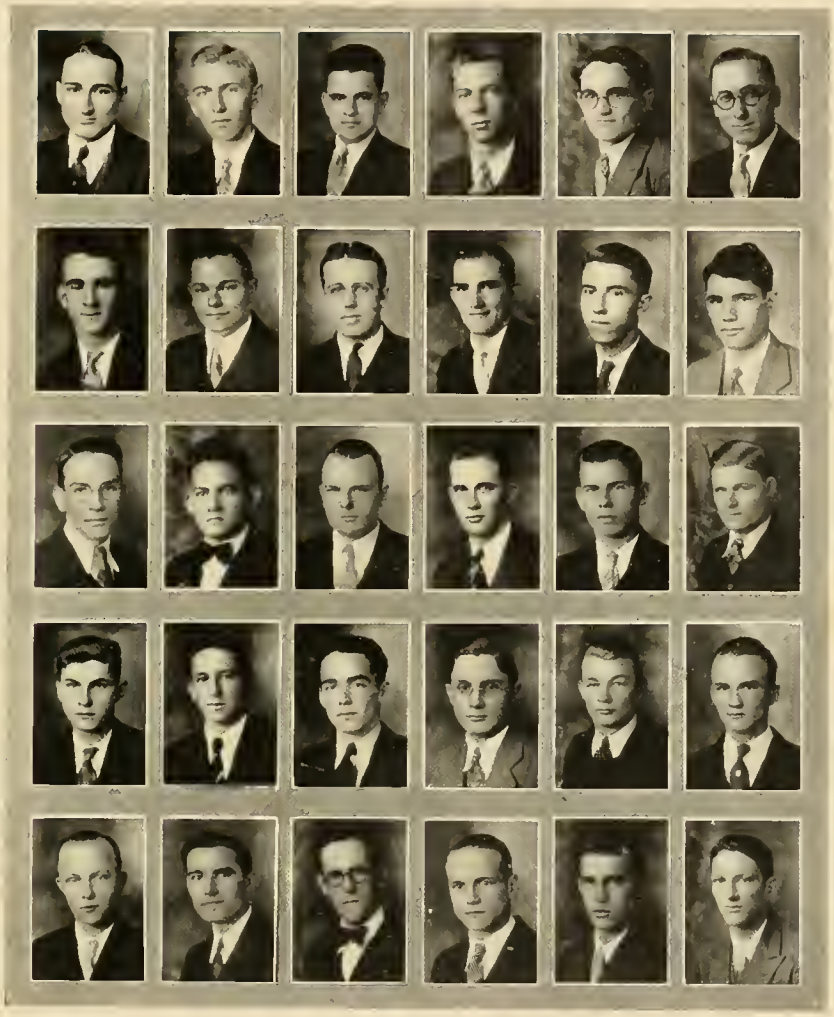

Edward Jones, Clarence Lovell, Frank Powell, Carl Landford, Alexis Vinokuroff, Paul Berry.

Leak Wall, Jefferson Wannamaker, Charles Clark, G. B. Sproles, Noah Clinard, Sidney Wall.

Jasper Teague, Hobart Ford, George Harris, Aubrey Walker, Eugene Lawrence, Charles Waters.

James McIntosh, Ralph Cole, Fred Parker, Shirley Johnson, Clifford Fox, James Whiteside.

Atwell Watts, Vance Hardin, B. B Caldwell, Francis Coachman, Bruce Ellen, John Boney.

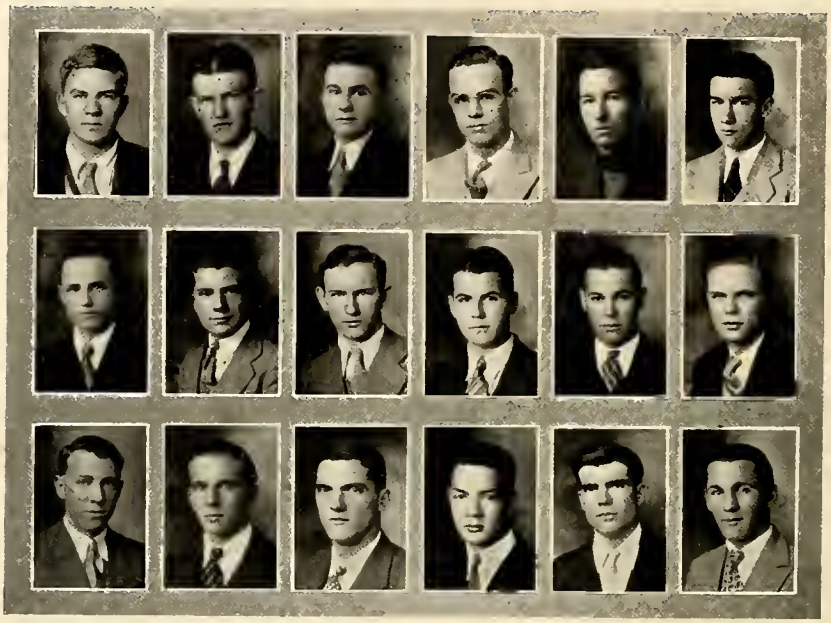

Raymond Sutton, Parks Coble, Jack Bost, Marvin Harris, William Bodenheimer, Frank Caston.

Ralph Maxcey, Howell Lineberger, William Harkey, Howard Boyles, Paul Roach, Raymond Wilson.

Kenneth Hayes, Bill Edwards, Earl Parker, Wyatt Arnold, Daniel Johnson, Joe Cottrell.

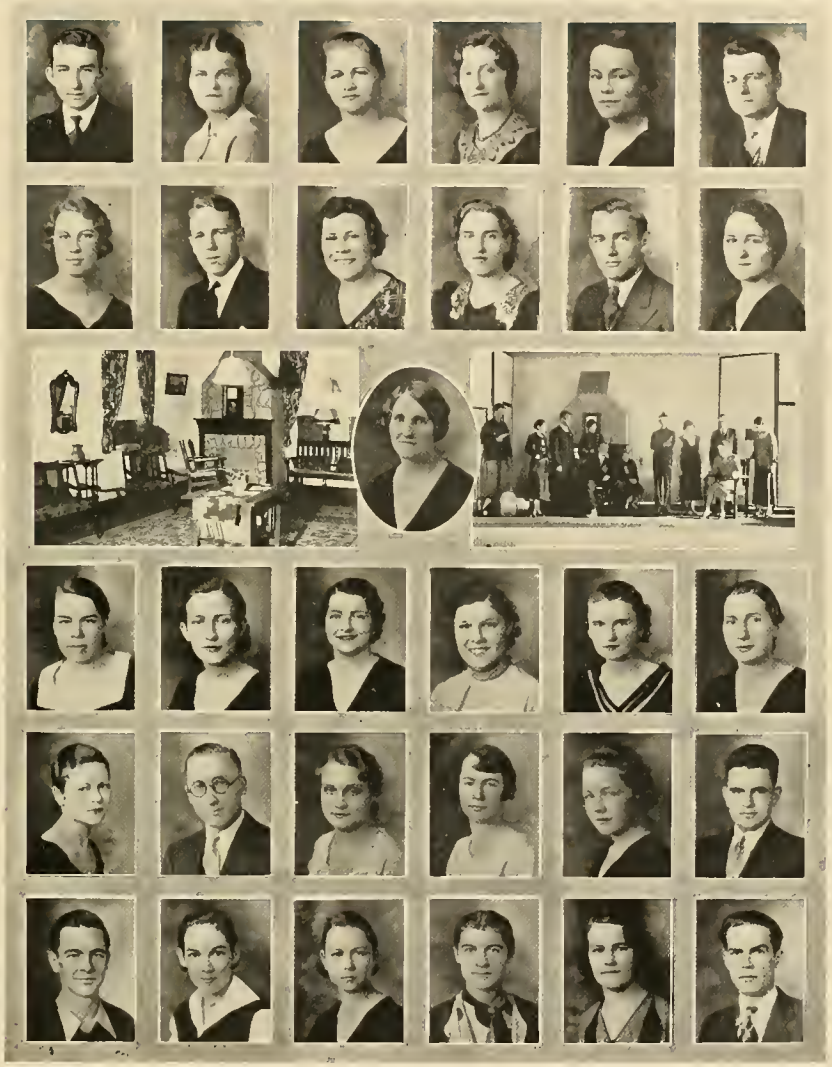

Top Row—Ralph Mauney, Ruamie Squires, Eloise Yelton, Mary Greene, Mary Ella Newbrough, Reed Wood.

Second Row—Doris Gibbs, John Reece, Margaret Grice, Myrtle Camp, Gholston Myrick, Lillian Whitehurst.

Miss Bonnie Wengert

Third Row—Maggie Waldrop, Pearl Ownby, Sue Stuart Moore, Janie Britt, Sara Corpening, Hazel Herndon.

Fourth Row—Virginia Ballard, Paul Berry, Agnes Stack, Margaret Owen, Mildred Moore, Frank Powell.

Bottom Row—Edmund Bunker, Azaleen Kickliter, Dorothy Shipman, Ruth Keller, Lucile Champion, William Chambers.

1933

Falk Johnson, Editor; Sam Justice, Managing Editor

C. B. Jones, Business Manager; J. A. McLeod, Faculty Advisor; Mark Orr, Assistant Managing Editor.

Hazel Herndon, Frank Watson, Sara Corpening, Thomas Speed, Ruamie Squires.

Alma Reid, Bill Martin, Mary Ella Newbrough, Gholston Myrick, Pearl Ownby.

William Chambers, Dot Tutt, Robert Burnett, Evelyn Morgan, Ed Bunker.

Note—Albert Suttle, Circulation Manager, and Garnette Shipman, Typist, were omitted by mistake.

## DEBATERS

Top Row—Joyce Welborn, Lily Bennett, Janie Britt, Mareta Huggins, Roberta Nester, Millicent Young.

Hoyt Blackwell, Coach

Bottom Row—Kate Huskins, Zelma Price, Carolyn Haynes, Louise Bowles, Evelyn Morgan, Sylvia Ammons.

Winners of State Junior College Championship.

## DEBATES

Mars Hill vs. Biltmore, at Biltmore. Decision, Mars Hill.

Mars Hill vs. Biltmore, at Mars Hill. Decision, Biltmore.

Mars Hill vs. Weaver, at Weaver. No decision.

Mars Hill vs. Weaver, at Mars Hill. No decision.

Mars Hill vs. Va. Intermont, at Mars Hill. Decision, Mars Hill.

Mars Hill vs. Va. Intermont, at Mars Hill. Decision, Va. Intermont.

Mars Hill vs. Boiling Springs, at Mars Hill. Decision, Mars Hill.

Mars Hill vs. Boiling Springs, at Boiling Springs. Decision, Boiling Springs.

Mars Hill vs. Bluefield, at Va. Intermont. Decision, Mars Hill.

Mars Hill vs. Hiawassee, at Va. Intermont. Decision, Hiawassee.

Mars Hill vs. Va. Intermont, at Va. Intermont. Decision, Va. Intermont.

Mars Hill vs Bluefield, at Va. Intermont. Decision, Bluefield.

Mars Hill vs. Biltmore, at Mars Hill. Decision, Mars Hill.

Mars Hill vs. Biltmore, at Biltmore. Decision, Mars Hill.

Mars Hill vs. Campbell, at High Point. Decision, Mars Hill.

Mars Hill vs. Wingate, at High Point. Decision, Mars Hill.

Mars Hill vs. Ashbury, at Berea. Decision, Mars Hill.

Mars Hill vs. Nazareth, at Berea. Decision, Mars Hill.

Mars Hill vs. Berea, at Berea, Decision, Berea.

## DEBATERS

Top Row—Carl Lanford, Jack Dale, L. C. Chiles, Mr. J. B. Huff, Coach, Falk Johnson, Robert Burnett, Robert Richardson.

Bottom Row—C. B. Jones, John McGehee, Carl Rogers, Frank Powell, Woodrow Jones.

## DEBATES

Mars Hill vs. Weaver, at Mars Hill.
Mars Hill vs. Biltmore, at Mars Hill.
Mars Hill vs. Biltmore, at Biltmore.
Mars Hill vs. Biltmore, at Mars Hill.
Mars Hill vs. Bluefield, at Mars Hill.
Mars Hill vs. Bluefield, at Mars Hill.
Mars Hill vs. Bluefield, at Bluefield.
Mars Hill vs. Bluefield, at Bluefield.
Mars Hill Vs. Boiling Springs, at Boiling Springs.
Mars Hill vs. Weaver, at Mars Hill.
Mars Hill vs. Campbell, at High Point.
Mars Hill vs. Wingate, at Wingate.
Mars Hill vs. Wingate, at High Point.
Mars Hill vs. Carson-Newman, at Mars Hill.
Mars Hill vs. Rollins, at Mars Hill.
Mars Hill vs. Weaver, at Weaver.
Mars Hill vs. Asheville Normal, at Berea.

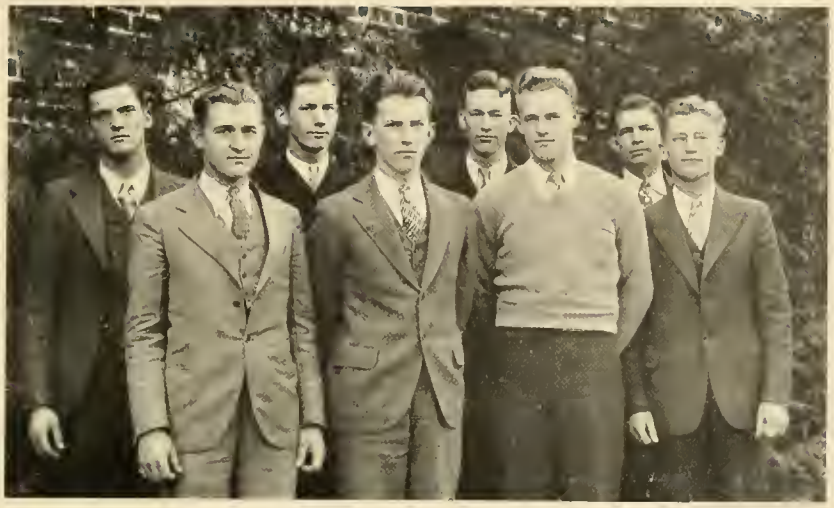

# STUDENT COUNCIL

L. C. Chiles, Arthur Childs, Nas Bailey, Marler Tuttle,
Earl Parker, Roland Gantt, Luther Atkinson, Dudley Rabb, John Wilkins.

## OFFICERS

DUDLEY RABB ----------*President*

ROLAND GANTT ----------*Secretary*

# FOREIGN LANGUAGE CLUB

First Row—Agnes Stack, Elizabeth Blanton, Fred Byrd, Madge Thomas, Ralph Maxcey, Margaret Owen.

Second Row—L. B. Todd, Sara Corpening, Dorothy Crutchfield, Mae Danner, Ruth Keller, Lois Haynes.

Third Row—Rose Bradford, Mary Ella Newbrough, Carl Rogers, Linda Haynes, Zelma Price.

## OFFICERS

| *FIRST SEMESTER* | | *SECOND SEMESTER* | |
|---|---|---|---|
| Mary Ella Newbrough | *President* | Ralph Maxcey | *President* |
| Dorothy Crutchfield | *Vice President* | Linda Haynes | *Vice President* |
| L. B. Todd | *Secretary* | Madge Thomas | *Secretary* |

# INTERNATIONAL RELATIONS CLUB

Ossie Bullard, Ruamie Squires, Sue Stuart Moore, Hazel Herndon, Doris Gibbs, Carolyn Haynes.

Ruth Wagoner, Ed Powell, Kate Huskins, Sam Justice, Mary Green, R. M. Lee.

Richard England, Roland Gantt, Charles Waters, Dan Martin, L. C. Chiles, Robert Burnett.

## OFFICERS

Ossie Bullard ..... *President*
Charles Waters ..... *Vice President*
Sam Justice ..... *Secretary*

# SCIENCE CLUB

First Row—Reed Wood, Rebecca Knight, Miriam Early, Robert Richardson, Mildred Moore, Agnes Stack, Edmund Bunker.

Second Row—S. O. Trentham, Frank Powell, Jack Purser, Lily Bennett, Vernon E. Wood, William O'Cain, G. B. Sproles.

Third Row—John Reece, Nas Bailey, Thomas Sinclair, Moses McCall, Ansel Jones, Marler Tuttle, Jasper Teague, Oscar Carter.

## OFFICERS

*FIRST SEMESTER*

REED WOOD ---------- *President*
NAS BAILEY ---------- *Vice President*
REBECCA KNIGHT ---------- *Secretary*

*SECOND SEMESTER*

ROBERT L. RICHARDSON ---------- *President*
JOHN REECE ---------- *Vice President*
HAYNES BAIRD ---------- *Secretary*

## SCRIBLERUS CLUB

John McGehee
Falk Johnson
Sylvia Ammons
Vance Hardin
Azaleen Kickliter
Johnsie McCurrie
Merl Peek
Billy Wright
Grace Carter
Margaret Hale
Lillian Whitehurst
Frances Burnett
Dorothy Tutt

## OFFICERS

JOHN MCGEHEE ..... *President*
VANCE HARDIN ..... *Vice President*
LILLIAN WHITEHURST ..... *Secretary-Treasurer*

1933

# MADISON COUNTY CLUB

Brown Ammons
Sylvia Ammons
George Anderson
Haynes Baird
Verna Banks
Vista Boone
James Bradley
Lucille Brigman
Page Brigman
Carl Carter
Elma Carter
Hal Carter
Oscar Carter
Jonas Chandler
Louise Coates
Harley Cody
Julia Cox
Virgil Cox
Mrs. C. L. Davis
Albert Edwards
Iva Edwards
Bruce Ellen
Mary Evans
Patty Fleetwood
Emmett Francis
Doris Gibbs
Charles Giezentanner
Alma Henderson
Johnny Hensley
Ruth Hensley
Charles Hinkle
Melba Holt
Schubert Holt
George Jarvis
Helen Jarvis
Falk Johnson
Ted Landers
Cleota Merrill
Rex Merrill
Edith McIntosh
Billie Peek
Harriet Phoenix
Gar Ponder
Charlsie Ponder
Linda Ponder
Arthur Ramsey
Dorothy Ramsey
Edgar Ramsey
Walter Ramsey
Marie Roberts
Connell Roberts
Albe Robinson
Mack Robinson
Marietta Smith
Zeb Swann
Mrs. Jesse Walker
Pauline Wall
Sidney Wall
Lillian Whitehurst
Agnes Wilde
Franklin Wilkins
Mrs. Freeman Wright
Lula Young
Madeline Young

## OFFICERS

FRANKLIN WILKINS ---------- *President*
ROBERT HINKLE ---------- *Vice President*
MADELINE YOUNG ---------- *Secretary*

# BUNCOMBE COUNTY CLUB

Margaret Owen, Dexter Parham, Grace Cole, Lily Bennett, Kenneth Stoner, Johnsie McCurry.

Pauline Snelson, Rema Young, Sam Justice, Helen Ingram, P. C. Stringfield.

Leak Wall, Christine Roberson, Charles Tate, Nelle Bennett, Claude P. Dills.

## OFFICERS

LILY BENNETT ---------- *President*
KENNETH STONER ---------- *Vice President*
GRACE COLE ---------- *Secretary*

# HENDERSON COUNTY CLUB

Emory Baldwin, Mareta Huggins, Eloise Yelton, Mary Alice Gibbs, Oren E. Roberts.

Arthur Childs, Garnette Shipman, Thomas Merrill, Geraldine Barrett, John Wilkins, Hasseltine Shipman, Bill O'Cain.

## OFFICERS

JOHN WILKINS ---------- *President*
GARNETTE SHIPMAN ---------- *Vice President*
ELIZABETH SHIPMAN ---------- *Secretary*

1933

## VIRGINIA CLUB

Henry Parker, Roy Bryant, Anne Staples, George Harris, John Green.

Nina Hayes, Ruby Hayes.

Paul Berry, Sara Young, John Thomas, Mary Greene, Robert Richardson.

Kenneth Hayes, Mrs. Richardson, Dr. O. E. Sams, Miss Louise Boswell, Calvin Connor.

## OFFICERS

Roy Bryant ---------- *President*
George Harris ---------- *Vice President*
Anne Staples ---------- *Secretary*

# SOUTH CAROLINA CLUB

Harold Sanders, Rubye Young, Frank Caston, Bill Martin, Millicent Young, Frank Hunt.

Reed Wood, Virginia Austelle, John Bailey, Martha Hunt, Phil Stevenson, Hoyt Blackwell.

Howard Boyles, Elizabeth Hill, Ralph Cole, Victoria Mikell, Vance Ferguson.

Jack Purser, Jefferson Wannamaker, Miller Sanford, Carl Lanford, Paul Wood, J. R. Bruce.

## OFFICERS

JOHN BAILEY ---------- *President*
RUBYE YOUNG ---------- *Vice President*
HAROLD SANDERS ---------- *Secretary*

# TENNESSEE CLUB

First Row—Myrtle Camp, John McGehee, Virginia Maugans, Gholston Myrick, Lillian McGregor, George Sproles.

Second Row—I. N. Carr, Gladys Hauser, Mary Chiles, Lula Hauser, Dr. O. E. Sams.

Third Row—L. C. Chiles, Frances Burnett, Joe Cottrell, Pearl Ownby, Carl Rogers.

## OFFICERS

*President* ---------- GHOLSTON MYRICK
*Vice President* ---------- CARL ROGERS
*Secretary* ---------- FRANCES BURNETT

# GRANADA CLUB

Mrs. R. S. Gibbs, John Corbett, Arthur McGinty, Horton Gregg, Robert Scruggs.

Jack Hodges, Lionel Flack, Fred Van Sant, P. D. Summey.

Bomar A. Lowrance, Pegram Holland, Paul Buck, Albert Suttle.

## OFFICERS

Mrs. R. S. Gibbs ..... *Sponsor*
Horton Gregg ..... *President*
Bomar A. Lowrance ..... *Secretary*

# SPONSORS

*Myriads of crystal drops . . . a wild scurry to the sea . . . quiet depths of contentment . . . unbridled ambition . . . a note of gladness . . . sadness . . .*

JOSEPHINE SMILEY
Jenkinstown, Pa.
*Sponsor of Hilltop—Business Manager*

RUTH ROBERTSON
Knightdale, N. C.
*Sponsor of Student Council*

MILDRED ELMORE
Gastonia, N. C.
*Sponsor of Hilltop—Editor*

HASSELTINE SHIPMAN
Hendersonville, N. C.
*Sponsor of Laurel—Business Manager*

PEARL OWNBY
Knoxville, Tenn.
*Sponsor of "M" Club*

DOROTHY TUTT
Winston-Salem, N. C.
*Sponsor of C-I Class*

DOROTHY CRUTCHFIELD
Albemarle, N. C.
*Sponsor of B. S. U.*

GERALDINE BARRETT
Hendersonville, N. C.
*Sponsor of Senior Class*

1933

# SOCIAL LIFE AT MARS HILL

If the intensive scholastic program at Mars Hill were not interspersed with a social schedule, work for the average student would soon become burdensome. Thus, the college has provided an entertainment committee whose duty it is to furnish its students with wholesome entertainment. This committee attempts to secure only the best of musicians, lecturers, dramatic clubs, and moving pictures.

While the social schedule permits each separate organization to have one social meeting each semester, outstanding in the schedule are the "Get-acquainted Reception" which is held the first Saturday evening of each school year; the B. Y. P. U. Socials, the "M" Club reception, and the Junior-Senior reception held in the spring.

An addition to the social calendar was made in 1932 when the girls' societies, the Nonpareil and the Clio agreed to substitute a social function for the public program at their anniversary. For years it had been customary for the societies to display their talent in public performance in celebrating their anniversary, each society being provided one evening in the year for such event. The college recommended that a change be made and the 1932 celebration of these societies was in the form of a reception. This change was regretted generally by former students who felt that a loss would ensue, but those who participated in the form of entertainment were elated at the success.

# ATHLETICS

*Strong minds . . . need . . . strong bodies . . . play . . . recreation . . . friendly rivalry . . . a good sport.*

Football Squad

# FOOTBALL SCORES

| *Mars Hill College* | | *Opponents* |
|---|---|---|
| 0 | Belmont | 0 |
| 14 | Rutherford | 14 |
| 14 | Asheville School | 0 |
| 14 | Wingate | 6 |
| 14 | Lees McRae | 14 |
| 7 | W. C. T. C. | 0 |
| 0 | Boiling Springs | 0 |
| 7 | Weaver College | 21 |
| 21 | Biltmore College | 0 |

POWELL
*"Manager"*

ROBERTS
*"Coach"*

FOX
*"Captain"*

**1933**

1933

Basketball Squad

# BASKETBALL SCORES

| *Mars Hill College* | | *Opponents* |
|---|---|---|
| 35 | Candler | 33 |
| 44 | Yancey | 27 |
| 48 | Biltmore | 26 |
| 28 | Biltmore | 24 |
| 19 | Asheville School | 30 |
| 41 | Madison County All Stars | 36 |
| 28 | Boiling Springs | 42 |
| 59 | Rutherford College | 57 |
| 29 | Boiling Springs | 40 |
| 46 | Belmont Abbey | 38 |
| 26 | Weaver College | 18 |
| 30 | Asheville School | 33 |
| 33 | Belmont Abbey | 32 |
| 21 | Weaver College | 25 |
| 46 | Rutherford College | 28 |
| 48 | Marion All Stars | 27 |
| 27 | Boiling Springs | 39 |
| 36 | Yancey | 39 |
| 32 | Tennessee Wesleyan | 49 |
| 37 | Cumberland | 20 |
| 33 | Weaver College | 22 |

BASEBALL SQUAD

"M" CLUB

1933

Contestants in Western North Carolina Basketball Tournament

1933

# ON THE CAMPUS

*The tread of feet . . . faster . . . slower . . . laughter . . . youth passing . . . joy . . . inspiration . . . aspiration . . . youth striving . . . onward . . . upward.*

1933

1933

# JOKES

JUST IMAGINE

Lionel Flack not dating the girls at Spilman.
Mars Hill girls smoking in the drug store.
Having a dance once a week in the gym.
Bob Scruggs as a great doctor in New York City.
Mars Hill College not having gym classes.
Emma Van Sant as dean of women at Mars Hill.
Woodrow Denton as Professor of English at Yale University.
"Dink" Coachman playing quarterback for Notre Dame.
Edison Picklesimer as Governor of North Carolina.
Henry Lee Weathers Professor of Physics at Harvard.
Reed Wood directing jazz Orchestra at the Black Hawk Night Club in Chicago.
Mildred Moore not cobbing the professors.
Mr. Stringfield not in a hurry.
A theatre in Mars Hill showing the latest pictures and stage shows.
T. C. Stamey as basketball coach at Washington and Lee.
Fred Van Sant crooning in Jan Garber's orchestra.
Frank Watson head of the Math department at University of N. C.
John Corbett punching cattle on the Stack ranch in Texas.
Alexis Vinokuroff dating the girls at Spilman.
Walt Rabb as Professor of Chemistry at Duke University.
Mars Hill boys wearing tuxedos every night for dinner.
A radio in each room in the dormitories.
Minnie Brooks head librarian at Columbia University.
Mars Hill boys smoking in class and on campus.

What's become of the old-fashioned girl who used to say, "Ask father?" She now has a daughter who says, "Give it more gas, George, the old man is gaining on us."

Lib Blanton: My grandpa says it was less dangerous to kiss girls in his days.
Jim Bethea: Why?
Lib Blanton: You never heard of a parlor sofa smashing into a tree or telegraph pole, did you?

Mr. Wood: First I will take some sulphuric acid and then I'll take some chloroform.
Agnes Stack: That's a good idea.

A CONSOLATION

Pete Summey: Pa, you remember you promised to give me $10 if I passed all my work this year?
Mr. Summey: Yes, Pete.
Pete: Well, Pa, you ain't gonna have that expense.

Ollin Owens: "What happened to you? Were you in a wreck?"
Carl Rogers: "No, I was being shaved by a woman barber, when a mouse ran across the floor."

Fred Parker: "Why does a woman put her hands to her chin when she is in deep thinking?"
Bill Murray: "To keep from interrupting herself with conversation."

Bill Nettles: "What's the difference between a girl and a traffic cop?"
Clifford Fox: "Don't know. What?"
Bill Nettles: "Well, you'd better stop when a traffic cop tells you to."

Arthur Stroup: "Why do my knees shake in making a public appearance?"
R. Ware: "They're trying to take off their caps to the ladies."

# ADVERTISING

*Hustle . . . bustle . . . workers . . . buying . . . selling . . . prosperity.*

# MARS HILL COLLEGE

### The Junior College

Required for Admission: Fifteen units of high school work.
Required for Graduation: Sixty-six semester hours of college work.
Courses Offered: Two hundred four hours in ten departments.
Diploma: "Associate in Arts" admitting to the Junior Class of four-year standard colleges, provided one's subjects are taken in accordance with the degree desired.

### The Academy

The course covers only the last two years of high school work. Sixteen units, one of Bible, are required for graduation.
Both junior college and high school are fully accredited by state and southwide agencies.

### General Information

Value of the College plant, $360,000.
Endowment and Aid Funds, $83,000.
Tuition: Academy, $22.50; Junior College, $27.50 per semester.
Fees, $20.00 a semester.
Length of session, 36 weeks.
Courses in Piano, Violin, Voice, and Expression.
Two Year Home Economic Course.

Catalogue on Request

R. L. MOORE, *President*

**MARS HILL, NORTH CAROLINA**

# FURMAN UNIVERSITY

GREENVILLE, SOUTH CAROLINA

A Christian college of liberal arts, doing highest grade educational work, giving fundamental preparation for all the great professions and lines of business. Well equipped, well endowed, strong faculty, splendid student body, delightful, healthful location. Full credit for college work done at Mars Hill.

Twelve Weeks Summer School.

For catalogue, address

W. J. McGLOTHLIN,
President.

# *Meredith College*

RALEIGH, N. C.

## A STANDARD COLLEGE

*for*

## YOUNG WOMEN

Courses offered in Arts and Sciences, in Music, in Art, leading to the B. A. and the B. S. degree.

Prepares for life, for vocation, or for further study.

Total college charges, $390.00 per year. Music $90.00 and Art $70.00 additional.

Loan Funds.

For catalogue or further information, write

CHAS. E. BREWER,
PRESIDENT.

# Wake Forest College

WAKE FOREST, N. C.

A College of Liberal Arts, with an Established Reputation for High Standards, Noble Traditions, and Progressive Policies.

EXPENSES REASONABLE

For catalogue, address

E. B. EARNSHAW, SECRETARY

Summer School begins June 12, 1933.

Regular Session begins Sept. 11, 1933.

# Sterchi Brothers

"QUALITY FURNITURE"

Visit Our New Store at No. 6 College Street (formerly Government Street)

WALL PAPER

PAINTS, TIRES and

OFFICE SUPPLIES

and EQUIPMENT

*"Clothes for Students with a mind toward being well dressed—Economically"*

# FIELDS

Incorporated

30 PATTON AVE.,
Imperial Theatre Bldg.,
ASHEVILLE, N. C.

46 BRANCH STORES
from
COAST TO COAST

NEW LOW PRICE $12.50

IT'S A WISE GESTURE TO SPEND YOUR MONEY WITH FRIENDLY MERCHANTS

# Dedicated

*to The Upbuilding of Western North Carolina*

Asheville CITIZEN Asheville TIMES

Asheville CITIZEN-TIMES

With a carefully developed carrier system extending into every nook and corner, "Your Asheville Dailies" are placed in the homes of Western North Carolina almost before the ink is dry! Full coverage of local, state, national and world news. Features. Sports. Comics. Always at work for the advancement of our great mountain section.

*Asheville* CITIZEN - TIMES *Company*

WESTERN CAROLINA'S OWN NEWSPAPERS

**Citizen Building, Haywood Street** **Telephone 5500**

---

*"Pictures Tell the Story"*

For effective Advertising and Illustration — Fine Screen Half-Tones . . . Newspaper Half-Tones . . . Zinc Line Etchings . . . Color Work. Adequately equipped to serve promptly and properly.

CITIZEN ENGRAVING CO.

Citizen Building Phone 876

*WNC's Only Radio Station*

WWNC is the only Radio Station offering consistent coverage of the great Mountain Carolina area. Full-time affiliate of NBC. Schedule averages 17 hours daily. 1,000 Watts; 570 Kilocycles.

CITIZEN BROADCASTING CO.

Flatiron Building. Phone 6240

A FRIEND
TO
MARS HILL COLLEGE

Weaverville Steam
Laundry

Weaverville - North Carolina

Is Your Wardrore Always Ready
For a Surprise Invitation?

*Our Cleaning and Pressing Will Keep
Your Clothes Ever New in Appearance*

**ROBERTS BROTHERS**

Phone 44
Cleaners & Dyers - Tailors & Hatters

*Compliments of*

**G. H. MASTERS CO.**

WHOLESALE GROCERIES

*Compliments of*

**Pierce-Young-Angel Co.**

WHOLESALE GROCERIES

*Compliments of*

**Ebbs Brothers Co., Inc.**

WHOLESALE GROCERIES

*Compliments of*

**THE SOUTHERN FISH
& GROCERY CO.**

428 Depot St. Asheville, N. C.

YOU HAVE OUR
BEST WISHES

**Asheville Nehi Bottling Co.**

Asheville - - - North Carolina

*Compliments of*

Coca-Cola
BOTTLING COMPANY

Asheville - - - North Carolina

SANDWICHES PLATE LUNCHES

APPRECIATION

We sincerely hope that you have found our service and home cooking of such a high standard as to merit a continuance of your much appreciated patronage and good will.

Meal Tickets and Special Rates to college students for meals.

MARS HILL CAFE

ROY TILLERY, Proprietor
Mars Hill, N. C.

ICE CREAM COLD DRINKS

Quality Courtesy Service

*You Are Always Welcome*

POPE'S PHARMACY

Anything Found in an Up-to-Date Drug Store

Candies, Confections, School Supplies, Prescriptions

*"Try the Drug Store First"*

W. C. POPE, Manager
Mars Hill, N. C.

*The Old Bank* *The Strong Bank*

Established 1903

THE BANK OF FRENCH BROAD

MARSHALL, N. C.

CAPITAL, SURPLUS AND PROFITS
$85,000.00

Over 30 Years of Continuous Service to Our Patrons

*Your Account Invited*

MARSHALL BUILDERS SUPPLY COMPANY

J. MORGAN RAMSEY
Pres.

LUMBER AND BUILDING MATERIAL

Doors, Windows, Brick, Lime and Cement

*"If It's Building Material We Have It"*

MARSHALL, N. C.

*Compliments of*

SHELTON - TWEED CO.

WHOLESALE GROCERIES

MARSHALL, N. C.

*Photographs*

IN THIS

LAUREL

WERE MADE BY

COLLEGE PHOTO SHOP

MARS HILL, N. C.

DUPLICATE ORDERS FILLED ON SHORT REQUEST

*"The House That Bargains Built"*

R. S. Gibbs & Co.

MARS HILL, N. C.

DEPARTMENT STORE

Goods bought for cash and sold for cash. The most in value and service at the least cost to you.

The Gibbs House—"In the Heart of the Blue Ridge Mountains." Hot and cold pure mountain water. Steam heat and good sanitary beds. "A house by the side of the road" since 1903. R. S. Gibbs, Prop.

R. S. GIBBBS & CO., Mars Hill, N. C.

*With Best Wishes and Appreciation*

CITIZEN ENGRAVING COMPANY ASHEVILLE, N.C.

ENGRAVERS FOR THE 1933 LAUREL

*A Complete Service . . .*

SOCIETY & COMMERCIAL PRINTING
PUBLISHING »» ENGRAVING »» EMBOSSING

BILTMORE PRESS

97 Patton Avenue — Asheville, N. C.

*Ask For*

THE ASHEVILLE BAKING COMPANY, INC.

**Butter-Krust**

*BREAD AND CAKES*
TELEPHONE 622

*Quality Bakery*

16 North Pack Square
Phone 4076

A HIGH-CLASS BREAD,
CAKE & PASTRY SHOP

**CUSTOM TAILORED CLOTHES**

*For The College Man*

SEE THE HOPKINS LINE
ON THE CAMPUS

Fall and Winter Representative
Charles A. Fisher

1933 LAUREL
IS BOUND IN A
KINGSKRAFT COVER
DESIGNED AND PRODUCED
BY THE
KINGSPORT PRESS, INC.
KINGSPORT, TENNESSEE

*Compliments*

Mars Telephone
Company

J. V. ERSKINE, Mgr.

IN every business, repeated effort to excel soon develops excellence. For thirteen years we have been improving our printing so that today, as a result of that patient work, we hold an enviable position in the ranks of good printers.

*The* MILLER PRESS, *Inc.*

*Printers and Publishers*

ASHEVILLE, NORTH CAROLINA
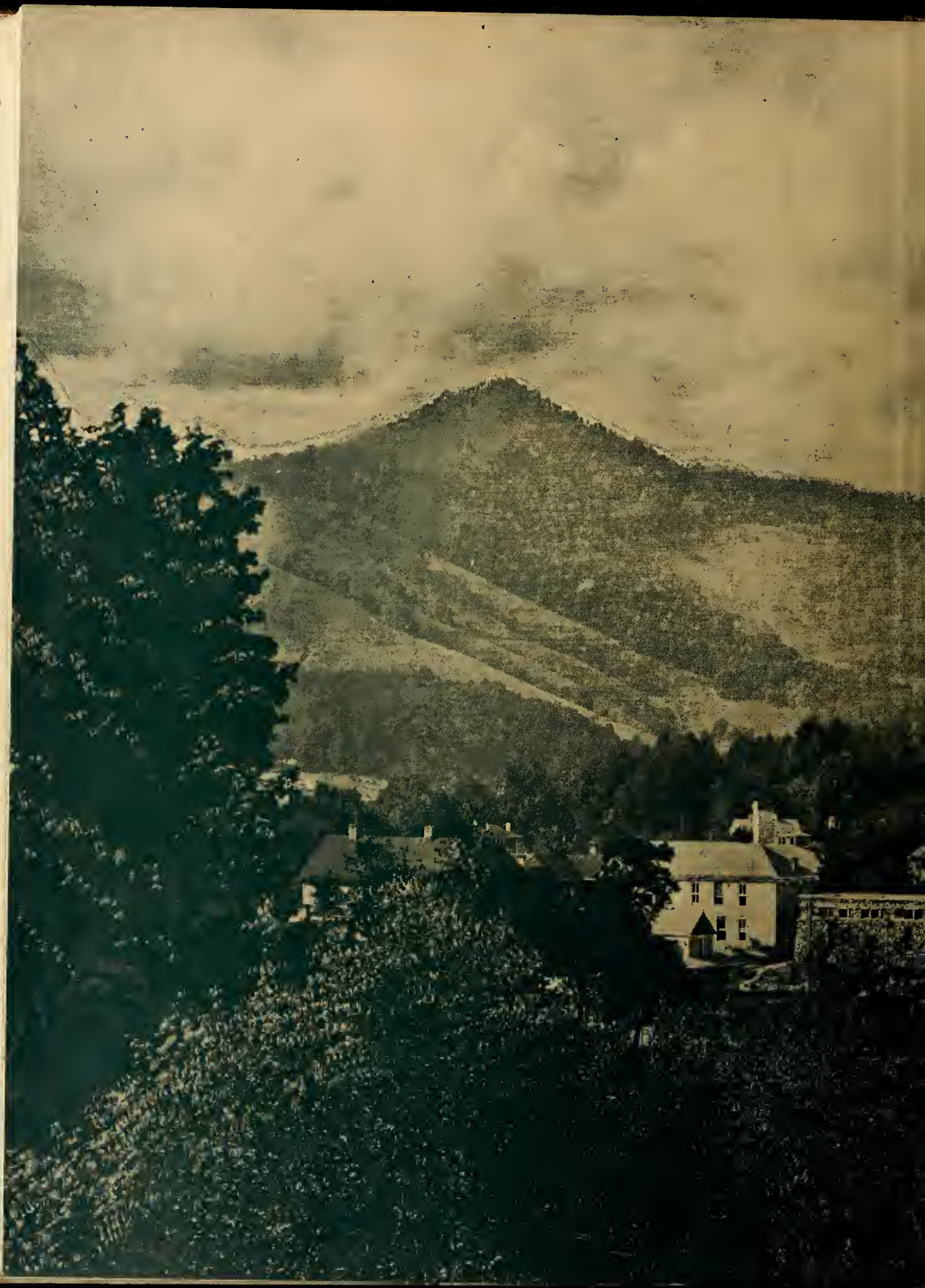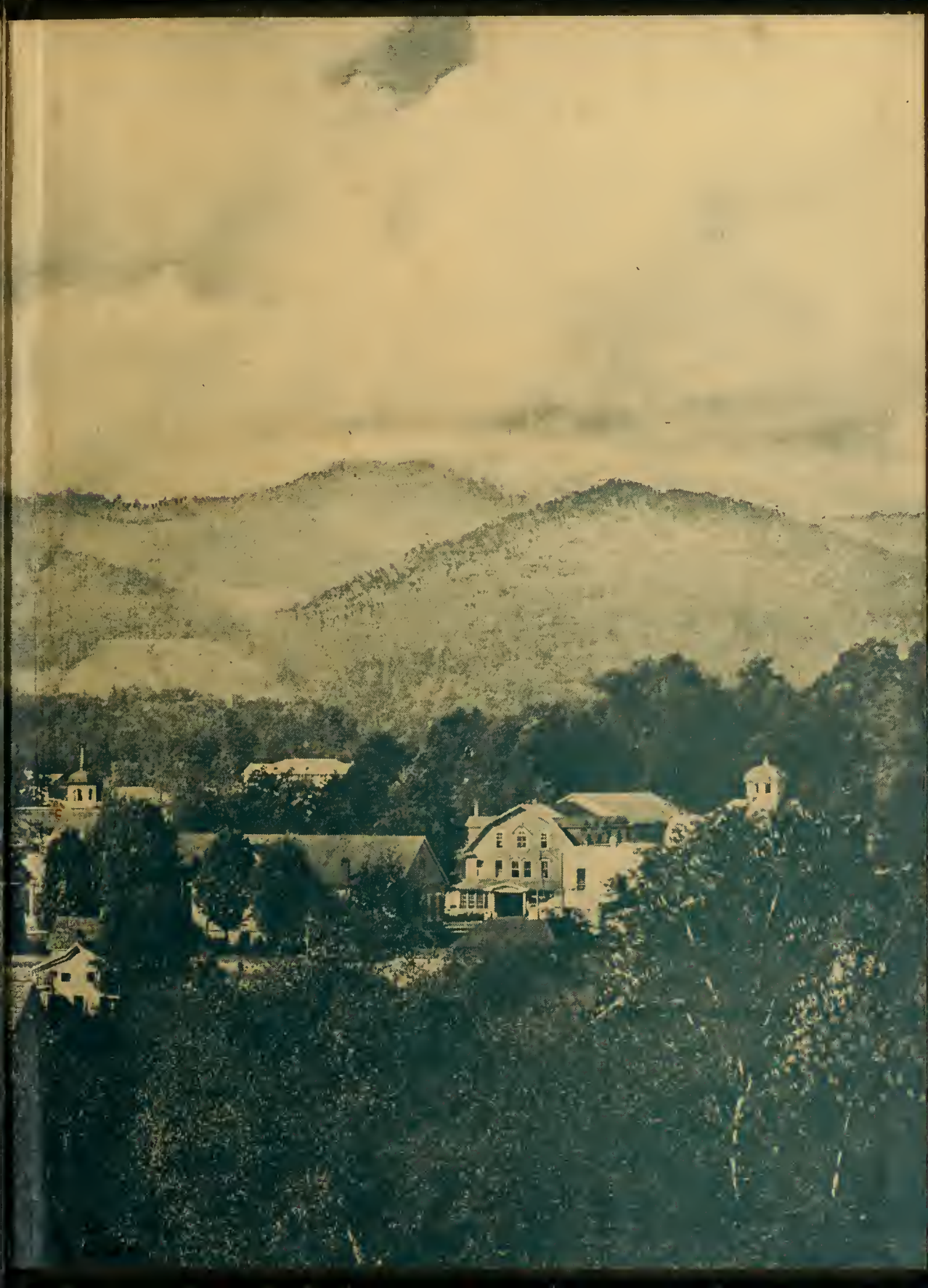
PRESS